WEATHER FORECAST
Fair and cool tonight, low in mid 30s. Wednesday increasing cloudiness and cooler, high 45 to 50.

THE GETTYSBURG TIMES

Truth Our Guide—The Public Good Our Aim ESTABLISHED 1902 *With Honor To Ourselves And Profit To Our Patrons*

GOOD EVENING
Some girls have eyes like lucky dice. All they do is roll them to make their point.

Vol. 54, No. 288 Adams County's Only Daily Newspaper GETTYSBURG, PA., TUESDAY EVENING, DECEMBER 4, 1956 Leased Wire Member of The Associated Press PRICE FIVE CENTS

NEW PAINTING OF EISENHOWER OFFERED TOWN BY HUNGARIANS

An oil painting of President Eisenhower in the midst of current international scenes will be presented to Gettysburg by the American - Hungarian Federation as a result of action by the borough council at its meeting Monday evening in the engine house.

Burgess William G. Weaver announced that the Federation offered the painting to Gettysburg. Council officially accepted it and President H. M. Oyler appointed Burgess Weaver chairman of the committee to arrange for the formal presentation ceremonies.

Whether the five by four foot painting will be placed in the council chambers at the engine house or at some other location in Gettysburg was left to the discretion of the committee. A picture of the painting was shown to council members.

Because the painting is of the President Weaver said officials in Washington had approved its acceptance.

LeRoy H. Winebrenner, borough engineer, was appointed to another five-year term on the Municipal Authority and Arthur E. Hutchison was named to another five-year term as a member of the School Authority by council. The present terms of the two men expire this year.

An ordinance was adopted increasing the amount of gasoline that may be stored in tanks at the various service stations and garages to town from 8,000 to 12,000 gallons. Various gasoline companies had asked such an increase because of plans to add higher powered gasolines for the higher compression new auto engines.

A resolution was adopted putting the retaining wall constructed by Sebastian R. Hafer at his property on E. Water St. into the borough plan for improvement of Stevens Run (The Tiber).

(Continued On Page 3)

Council Accepts Eisenhower Painting

The Borough Council Monday night accepted an oil painting of President Eisenhower offered to Gettysburg by the American-Hungarian Federation. It shows Mr. Eisenhower in the midst of current international scenes.

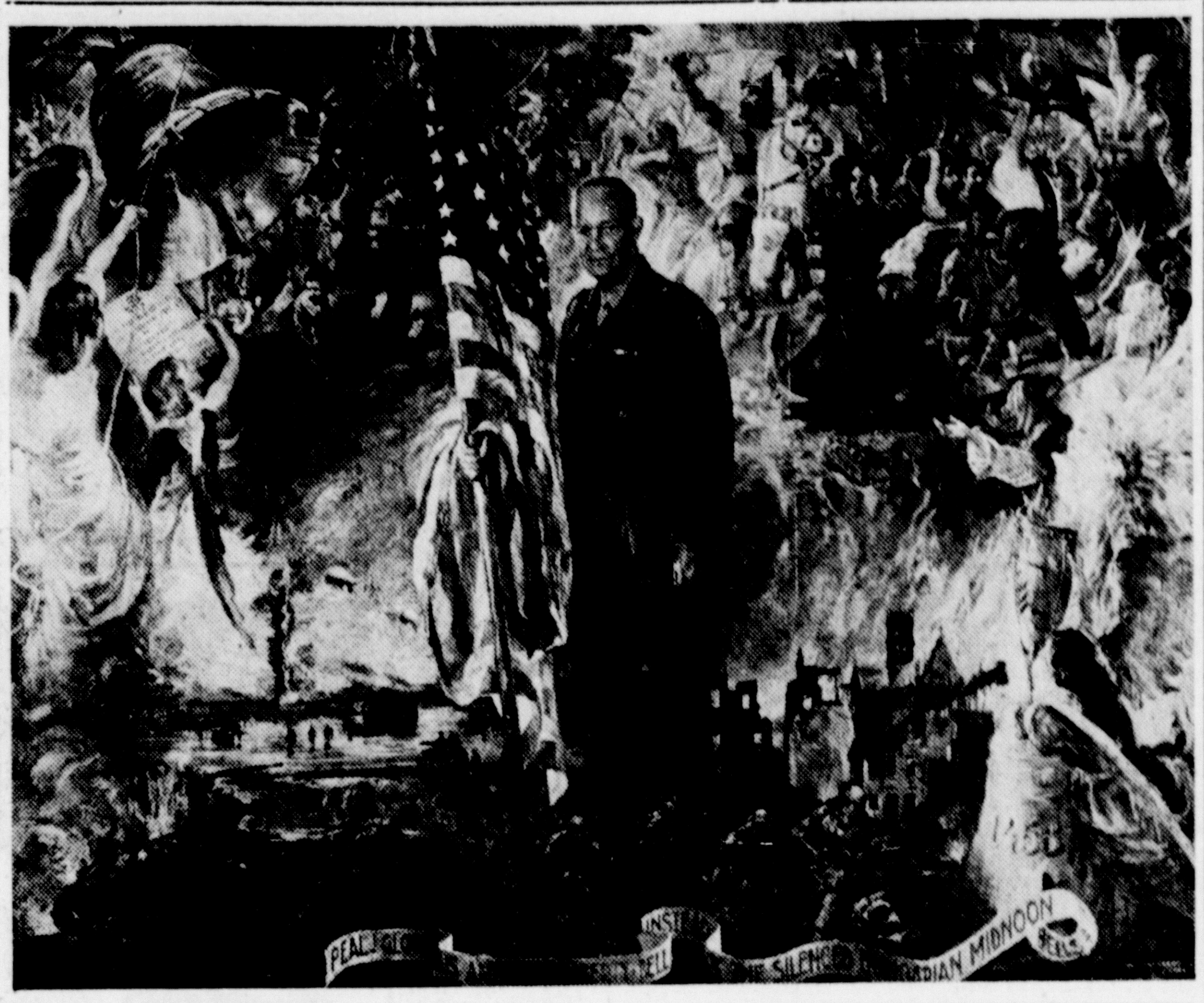

ROTARIANS TOLD OF S. AMERICA

Customs of South American Rotary Clubs were described Monday evening by S. Edward Murphy, past president of the Hanover Rotary club, at a meeting of the Gettysburg Rotary at the YWCA. Murphy recently returned from a visit to South America.

The standard of living of South Americans generally has begun to rise, Murphy said, and he anticipated that in time the standards will be close to those in the United States. He quoted in South American industrialist as holding that in 100 years the standard of living of "the average worker in the plant and the president of the concern will be approximately the same."

Edmund W. Thomas, president of the First National Bank of Gettysburg and a founder and early president of the local Rotary club, inducted four new members into the club. They are Gen. Willard Stewart Paul, president of Gettysburg College; Paul E. Zeger, finance officer of Knouse Foods Cooperative; Paul G. Witt, proprietor of Gettysburg Motor Lodge, and George Rodney Harbaugh, physical therapist at the Warner Hospital. Thomas told the inductees that there are 9,140 Rotary clubs with 433,000 members in 80 countries of the world.

The vice president, Dr. Haarold Dunkelberger, presided with 56 members present. Dr. Frederick Shaffer was pianist and Dr. Richard Newsham led group singing.

GIRL SCOUTS TO SING CAROLS ON DECEMBER 18TH

The county-wide Girl Scout Christmas Carol Sing in Lincoln Square will be held Tuesday evening, December 18, at 6:45 o'clock in front of the Hotel Gettysburg, the Adams County Girl Scout Council announced today.

The program, which annually attracts approximately 400 Brownies, Intermediate and Senior Girl Scouts from throughout the county, had originally been scheduled for December 17.

Mrs. Clarence Bartholomew, Gettysburg R. D., will direct the singing of carols after which the scouts will go to Christ Lutheran Church where refreshments will be served.

To Be Broadcast

The half-hour program will be broadcast over WGET, and police will be on hand to conduct the scouts across the streets when they move to Christ Lutheran Church following the broadcast.

In case of inclement weather on December 18 the scouts are asked to keep tuned to WGET to learn whether the program is to be postponed. Present "rain" date is December 19.

The program will open with the assembly singing "Hark! the Herald Angels Sing," "O, Come All Ye Faithful," "Deck the Halls," "Silent Night," and "Away in a Manger." The members of Intermediate Troop 31 and Brownie Troop 29 of Bendersville will sing "Go Tell It on

(Continued On Page 2)

Two New Asquith Stories Published

Mr. and Mrs. Dean Asquith, Biglerville writers, have had two more of their stories published recently.

"The Man Without A Sign" was the featured fiction story in Sunday's magazine section of the Philadelphia Inquirer and other papers. The story is laid in Pennsylvania and involves a doctor, a nurse he loved and the Pennsylvania Dutch and their superstitions.

The November 24 issue of Presbyterian Life carried a children's story, "Trapped: Two Boys and a Lizard," also by Dean and Doris Asquith.

Reds Fire On Budapest Women

BUDAPEST (AP) — Russian soldiers opened fire in Heroes' Square today when thousands of women pressed forward to lay wreaths on the tomb of Hungary's unknown soldier.

A woman was hit by one of the several shots fired and was taken to a hospital. Her condition was described as not serious.

Eyewitnesses said the shooting broke out when the women "became unruly" while trying to force themselves past Russian soldiers to lay flowers on the tomb—exactly one month after the Russian military crackdown on the Hungarian revolution.

A Russian officer brandished a pistol, eyewitnesses said, and the women began to scatter, running in all directions. The injured woman was hit in the leg. She was placed in an ambulance and driven way.

OFFICIALS OF TOWNSHIPS TO CONVENE HERE

The 39th annual convention of Adams County Association of Township Supervisors, Secretaries, Auditors, Assessors and Tax Collectors will be held Wednesday, Dec. 12, in the courthouse.

The convention will be called to order by President Glenn Jacobs at 9:30 a.m. The invocation will be given by the Rev. Jack Gardner, pastor of the New Chester Lutheran Charge. The address of welcome will be given by Judge W. C. Sheely and the response by Lewis E. Bair, secretary to Union Twp. supervisors. A memorial service for departed members since the last convention will be conducted by Rev. Gardner.

Greetings will be brought from the Adams County Association of Rural Letter Carriers Association by J. R. Hamme, New Oxford. There will be addresses by Francis Worley, representative in the legislature, and Douglas Elliot, state senator from the Adams-Franklin District; H. C. Thomson, state secretary of supervisors' association. Appointment of the nominating and resolution committees by President Jacobs will conclude the morning session. The annual free dinner will be served in the social rooms of the Gettysburg Methodist Church.

The afternoon session will convene in the courthouse at 1:30 o'clock. Milton W. DeLancey, editor of the Pennsylvania Township News, will speak. Carol O. Miller, assistant district township engineer, will make the next address. District Township Engineer Robert W. Barton will also address the convention. Another speaker will be James F. Rinehart, township administrator from the Department of Highways. Mr. Thomson will bring the closing address. Reports of the resolution committees and nominating committees will conclude the day's sessions.

The officers of the association are: President, Glenn Jacobs, of Reading Twp.; vice president, John R. Rayler, Menallen Twp.; secretary, Ervin J. Baker, Hamilton Twp., and treasurer, Mearl Heikes, Latimore Twp.

MRS. SABY BREAKS ARM

Mrs. Rasmus S. Saby, State College, for many years a resident of Gettysburg, fractured her right wrist in a fall at her home November 25, according to word received by friends here.

SUGGESTS PLAN FOR VETERANS' DAY IN FUTURE

Veterans' Day in the future may be featured by a joint observance planned by the local Veterans of Foreign Wars and the American Legion posts, according to action taken Monday evening at a meeting of the Albert J. Lentz American post at its home on Baltimore St.

Raymond Strohm, commander of the Veterans of Foreign Wars and a member of the Legion, outlined the program carried on November 11 under sponsorship of VFW Post 15 and suggested that the Legion conduct the program next year, with the two organizations alternating each year as the unit responsible for the Veterans' Day observance.

Members of the American Legion praised the VFW for its conduct of the Veterans Day program and suggested that instead of alternate sponsorship a joint committee be set up between the VFW and Legion to carry on the program yearly.

Committee Named

Legion Commander Attorney John A. MacPhail appointed John Guise, Lawrence M. Sheads, Richard Fox, Paul Fox and Dr. Frederick Tilberg as a committee to meet with the Veterans of Foreign Wars to discuss plans for forthcoming Veterans' Day programs and the method to be employed to promote the activities.

Plans were outlined for the annual Christmas party for children of Legion members. The party is scheduled for December 20 at 6:30 p.m. at the Legion home with the Plymire Kiddes Review providing the entertainment. Refreshments will be served and gifts of candy and fruit presented to the youngsters.

The post voted to close at 6 p.m. on December 24 and remain closed

(Continued On Page 2)

LIBRARY BOARD TO MEET

The December meeting of the board of directors of the Adams County Free Library will be held Friday evening at 7:30 o'clock at the main library on E. High St.

Odd Fellows Plan Degree Work Here

The second degree of the Independent Order of Odd Fellows will be exemplified this evening at 8 o'clock at the Odd Fellows Hall, Chambersburg St., to a class of 25 candidates from York, Adams and Cumberland Counties. The exemplification will be given by the Gettysburg Lodge degree team headed by David A. Tawney. The first degree of the order was conducted two weeks ago at Carlisle. Refreshments will be served following the meeting.

TWO BOYS, 12, AMONG HUNTERS GETTING DEER

One of the youngest hunters to report success on the first day of deer season in this area is Eddie Little, 12-year-old 8th grade student at the Gettysburg Junior High School.

Hunting with his father, William Little, Gettysburg R. 4; two uncles and an older brother, Eddie was the only one in the party to bring down a buck. He shot a 9-pointer near Lewis' Rocks in Cumberland Co. about 10 a.m. The animal dressed 105 pounds.

Eddie, who went deer hunting last year for one Saturday without success, got the last shot Monday at the big buck that had been missed by his father and other members of the party.

Another Big Buck

Another twelve-year-old, William Woodward Jr., son of Mr. and Mrs. William E. Woodward, Littlestown R. 2, killed a ten-point buck weighing 160 pounds Monday morning at 10:30 o'clock in Cumberland Twp. It was his first hunting trip. Three hours earlier the youth's father, who was with him, killed a six-point 140-pound buck.

Other nimrods who reported deer kills Monday or today follow:

Sheldon E. Richardson, Fairfield R. 1, shot a 140-pound deer with seven points at 7:30 a.m. Monday morning in the mountains near Iron Springs.

Gets 224-Pounder

Ronald Heighes, South St., killed a spike deer weighing about 110 pounds Monday morning at 9 a.m. near Orrtanna.

Richard James Mills, Gettysburg R. 5, shot a 150-pound spike buck near Mercersburg in Franklin Co Monday about 11 a.m.

Vincent Onorato, 166 York St., shot a seven-point buck Monday morning at 7:30 o'clock near Mt. Holly Springs. The animal weighed 224 pounds field-dressed.

Joseph Reed, Gettysburg R. 2,

(Continued On Page 2)

Student Play On Program For PTA

With a Christmas program planned "for all the family," officers of the Gettysburg Parent-Teachers Association announced plans for the December meeting to be held Thursday evening at 7:30 o'clock in the high school auditorium.

There will be a Christmas play, "Rap to Rappaport," with a cast of Seventh graders directed by Miss Alice Snyder. Music and baton twirling also will be included on the program to be presented by pupils of the elementary schools and the junior and senior high school.

Because the program is planned to interest all ages, a previous announcement that there will be movies elsewhere for children has been cancelled. Refreshments will be served in the school cafeteria after the program and there will be group singing of Chrstmas carols.

MOVE HERE TODAY

The Rev. L. C. Manges and family oved here today from Huntingdon to 400 Carlisle St.

R. J. KITZMILLER RE-ELECTED BY SCHOOL BOARD

Ray J. Kitzmiller, assistant trust officer at the First National Bank, was re-elected president of the Gettysburg School Board at the annual reorganization of the local directors Monday evening at the high school building.

Mrs. Golda H. Collins, E. Broadway, was re-elected as vice president. Both elections were by acclimation near the close of a one-hour business session.

Board Secretary Robert H. Deardorff and Dr. R. D. Wickerham were elected as the board's representatives on the Joint School Committee and these other committee assignments were made to positions held by the respective directors during the last year: Finance and Planning, Mr. Kitzmiller; Teacher, Mrs. Collins; Propety, Edward B. Bulleit; Transportation, Douglas W. Smith; and Supply, Mrs. Dorothy Nichols.

Site Share Is $25,534

Dr. Lloyd C. Keefauver, superintendent of schools, who met with the board, told the directors that Gettysburg's share of the purchase price of the new elementary school site will be $25,534. The land purchase from the county farm property comes up for court approval later this month. Provision for having money available if and when the transfer takes place was discussed.

The board had not met in November and two monthly financial statements from the Gettysburg National Bank were read. The October figures showed tax collections of $31,926 and a $75,000 tuition payment to the joint school district. In November tax receipts came to $5,035 and a state appropriation of $39,572 came in. The balance at the end of November was $93,739 in the general fund.

President Kitzmiller presided at the meeting with three other directors in attendance, Mrs. Collins, Mrs. Nichols and Secretary Deardorff. The absentees were Mr. Bulleit, Mr. Smith and Dr. Wickerham.

MRS. M. BYERS NAMED HEAD OF SUV AUXILIARY

Mrs. Margaret Byers, Biglerville R. D., was elected president of the Auxiliary of the Sons of Union Veterans Monday evening at a meeting at the GAR post home, E. Middle St. She succeeds Mrs. Alice Wetzel.

Others elected were: Vice president, Miss Ruth Miller; secretary, Mrs. Hazel Dillman; treasurer, Mrs. Dora Settle; patriotic instructor, Mrs. Maybelle McKendrick; chaplain, Mrs. Lulu Strasbaugh; guide, Mrs. Louise J. Johnson; assistant guide, Mrs. Marian Bryan; inside guide, Mrs. Sara Keefer; outside guide, Mrs. Grace Turner; color guard number one, Mrs. Dorothy J. Pinko; color guard number two, Mrs. Amanda Walker; press correspondent, Mrs. Pinko; trustees, Mrs. Alice Wetzel, Mrs McKendrick and Mrs. Mary Warman. They will be installed at the January meeting.

Exchange Gifts

Miss Miller and Mrs. Marian Swisher were elected as delegates to the state convention with Mrs. Geraldine Daugherty and Mrs. Dora Settle as alternates. Mrs. Lulu Strasbaugh was elected delegate to the national convention and Mrs. Bess Kapp as alternate.

Mrs. Gladys V. Rebert, McKnightstown, was introduced as a new member. It was announced that there are 55 members in the auxiliary, 23 of whom were in attendance at Monday's meeting. Mrs. Wetzel, outgoing president, presided.

Christmas gifts were exchanged during the social hour. Mrs. Lulu Strasbaugh won the pig-in-a-poke which was donated by Mrs. Pinko. Chocolate mint ice cream, Yuletide cookies and coffee were served by Mrs. Louise J. Johnson, Mrs. Hazel Dillman and Mrs. Pinko.

Mrs. H. F. Baughman's Mother Dies At 92

Mrs. Martha Liller, 92, formerly of Keyser, W. Va., mother of Mrs. Harry F. Baughman, Springs Ave., died Monday in the Chestnut Hill Hospital, Philadelphia.

Mrs. Liller spent the last 16 years among her children residing most of the time in Gettysburg. She is survived by six sons and daughters; Mrs. Joseph W Stayman Sr., Jamestown, N. Y.; Mrs. Harry F. Baughman, Gettysburg; W. Porter Liller, Wheeling, W. Va.; Mrs. Eloise Renick, Haddonfield, N. J., C. K. Liller, Atlanta, Ga., and Mrs. Dakin Morehouse, Keyser, W. Va. There are nine grandchildren and 19 great-grandchildren surviving.

A service conducted by the Rev. Herman G. Stuempfle Jr. will be held at the home of Mrs. Baughman on Springs Ave. Wednesday afternoon at 2 o'clock with interment in Evergreen Cemetery.

The service will be private for the family and relatives of Mrs. Liller.

Gives $500 For Hungarian Aid

The Adams County Red Cross Monday received a $500 check toward it $906 quota for Hungarian relief.

Accompanying the check was this note: "I consider it a privilege to help our neighbors, the Hungarians, in their fight for freedom." At the request of the donor, the Red Cross withheld the name in making the announcement.

Other donations total $11 so that the chapter now lacks $395 of reaching its quota in the Red Cross campaign for $5,000,000 for the relief of Hungarians and refugees from that country.

COUNCIL OKAYS PLANS FOR NEW ARMORY HERE

Gettysburg borough council Monday evening at its meeting in the engine house gave its approval to plans of the U.S. Army Reserve program to construct an armory here. Major Allen I. Safstrom, Chambersburg, senior unit advisor for the Army Reserve in this area, asked the resolution of council and urged councilmen to suggest potential sites for the structure.

The Army major told council he needs six sites to show Pennsylvania Military Department and Pentagon officials December 16 or 17 when they come here to select a location for the armory which will house Co. A, 313th Infantry, the local Army Reserve unit. Major Safstrom said the unit now had 71 members, and is seeking to have 100 members by the time the armory is constructed next year.

Sites for the armory contain from 3½ to five acres, must be along water, sewer, gas and electric lines, and must have at least 300 feet frontage on a street or highway. Persons who may have potential sites available were asked to contact M/Sgt. Leister at the American Legion home, Baltimore St. by December 12.

Open To Community

The armory, Major Safstrom said, will be available to the community for any type of activity by non-profit organizations, such as the service clubs, Recreation Association, firemen, etc. He estimated that the armory could be used by local organizations "four nights a week" if they desire. The other nights would be for Reserve program use.

According to the specifications sent by the U.S. Army Reserve to Major Safstrom, the armory is to be in use here by 1959 which indicates

(Continued On Page 3)

Mrs. Nellie Arnold, Mummasburg, Dies

Cletus Arnold, Mummasburg, came to his home at noon today from working in the corn field to find his wife's body lying on the floor in the kitchen of their home.

Dr. C. G. Crist, Adams County coroner, was called and said death was due to a heart attack.

Mrs. Nellie Arnold was 56 years of age.

No further information was available at presstime.

GETS ALBINO BUCK

Ward Shields, Gettysburg R. 3, shot an albino, four-point, 100-pound buck Monday shortly before noon on the Rosensteel land, south of Round Top. The unusual deer was practically all white with some patches of normal brown hair.

4-H COUNCIL TO MEET

The Adams County 4-H Council will meet Thursday evening at 8 o'clock at the Arendtsville National Bank.

COUNCIL VOTES $5,000 MORE FOR BOROUGH BUDGET

Gettysburg raised its 1956 budget by councilmanic action Monday evening because the town is going to exceed its budget sometime this month.

Last January council adopted a $125,000 budget for 1956. It is going to end the year with expenses of approximately $127,000. To meet that emergency council authorized a $5,000 increase in the budget — making it $130,000 for the year. The extra $5,000 is to come from funds not previously allocated.

Treasurer John H. Basehore explained to council that the increase in the budget was needed because the town has not as yet received the sums it normally receives from the state to help the borough maintain and improve its streets.

For a number of years, Basehore said, the state has provided about $6,000 per year toward Gettysburg streets. That amount is carried in a special account and does not enter the regular budget for the borough. Since the money was not available this year, the money had to come from the regular current expenses budget.

Expect More Next Year

But it was indicated that the town will gain next year as a result. A letter from the state highway department was read which stated that Pennsylvania plans to pay Gettysburg $12,852 toward its street work this year.

Because the money can go oonly foor street work, and because the town has paid for its street work so far, the $12,852, when it arrives, cannot help this year's budgetary excess.

The "healthy surplus" accumulated by the town during the war years, which made it possible to continue with an 11-mill tax rate, is beginning to disappear.

So far this year, Basehore's report shows, the town has spent

(Continued On Page 3)

2,400 FARMERS TO GET NOTICES ON ALLOTMENTS

Approximately 2,400 Adams County farmers will receive notice by Monday of their individual farm base acreages and allotments for corn prior to the referendum to be held December 11, Roy A. Weaner, chairman of the Adams County Agricultural Stabilization and Conservation Committee, announced today.

Notices will be mailed to the farmers this Friday so that they will be better able to determine whether they want a base acreage (Soil Bank) program or an acreage allotment program for corn harvested in 1957.

The referendum, to be held in various polling places locally, will be part of the nationwide vote on the type of program the farmers want next year.

Results Important

Chairman Weaner explained that if at least two-thirds of the growers voting approve the use of a base acreages (Soil Bank) plan, the national base acreage of corn to be apportioned among producers in the commercial producing areas, such as Adams County, will be 51 million acres, as set by law. In this case price support will be available in the commercial counties at a national average of $1.31 a bushel, representing 74 per cent of the October 15, 1956, corn parity price of $1.77 a bushel.

If more than one-third of the growers voting favor acreage allot-

(Continued On Page 2)

Ships Go To Port Said To Evacuate British, French

By LEONARD LEDDINGTON

PORT SAID, Egypt (AP)—Troopships and naval craft were on the way to Port Said today to start the evacuation of British and French troops from the Suez Canal zone.

A military spokesman who announced this added that actual dates of departure of the troops would be decide after the arrival here tomorrow of Maj. Gen. E. L. M. Burns, Canadian commander of the U.N. Emergency Force.

Gen. Sir Charles Keightley, commander of the British-French force which invaded the canal zone on Nov. 5, also may arrive from Cyprus tomorrow to join in the talks with Burns.

Lt. Gen. Sir Hugh Stockwell, operations commander of the British-French task force here, toured the front lines and told the troops he would get them out of Egypt "in the next few weeks."

"Home for Christmas" was the cry raised by the celebrating soldiers. There was much backslapping and shouting.

The U.N. police force in Egypt which is to take over responsibility of maintaining order has grown to nearly 2,600 men and officers.

A Swedish contingent of 108 men and a group of 15 Colombians arrived at Abu Suweir, the transit base. A Yugoslav unit of more than 700 men passed through the buffer zone into the Egyptian side yesterday.

After his visit here tomorrow, Gen. Burns is expected to go on to Jerusalem to discuss with Israeli army representatives the withdrawal of Israeli forces from Egypt's Sinai Peninsula and the posting of U.N. troops in that area.

U.S. Lt. Gen. Raymond A. Wheeler, appointed by U.N. Secretary General Dag Hammarskjold to advise on clearing the Suez Canal of obstructions, is expected in Egypt next week to make a study of the problem. He is now in the Netherlands conferring with Danish and Dutch salvage contractors.

Non-Communist Delegates To UN Divided On Ouster Of Hungarian Delegation

UNITED NATIONS, N. Y. (AP) — Non-Communist U. N. delegates were reported split today over whether to press for the ouster of Hungary's delegation to the General Assembly if the Budapest government persists in barring U.N. observers.

Some diplomats were said to feel the only way to get action from the Communists would be a concerted move to reject the Hungarians' credentials. Others feared such a step might create a dangerous precedent.

The expulsion move — brewing for the past week — gained momentum in the Assembly after Hungary repeated her refusal to admit U.N observers. She opened the door only to the extent of agreeing to receive U.N. Secretary General Dag Hammarskjold "at a later date."

Cuban delegate Emilio Nunez-Portuondo quickly reiterated his demand that Hungary's delegation be expelled.

"They are no one," he declared to the Assembly. "They came here to hoodwink us."

The United States — moving spirit behind a 14-nation resolution calling anew for admission of the observers — was reported giving the expulsion proposal close consideration. But informants said U.S. officials questioned whether such an unprecedented move could muster the two-thirds majority needed for passage in the 79-nation Assembly.

Asian nations, many of whom don't relish becoming embroiled in an East-West squabble, were said to be strongly opposed to expulsion even though they backed the U.S. stand on observers.

The Russians were reported ready to boycott any debate on Hungary if the assembly took such strong action as expulsion.

LOCAL WEATHER

Yesterday's high	63
Last night's low	32
Today at 8:30 a.m.	43
Today at 1:30 p.m.	62

Gift suggestions by the Anna Bierer Specialty Shop—Lingerie, robes, brunch coats, jewelry, bags and gift certificates.

Ditzler's Furniture and Appliance Store, York Springs, open every evening until Christmas.

Brooklyn Pier Blast Shakes City; Kills 9, Injures 247

NEW YORK (AP)—A fire on a Brooklyn pier set off an explosion yesterday that shook the city for miles around. Nine died in the disaster and 247 suffered injuries.

Flames still flickered in the red-hot ruins of the pier today. Fire officials will launch a full-scale probe of the 10-million-dollar blaze.

A dock worker said the fire started about 3:15 p.m. in a pile of foam rubber on the big pier, longest marine terminal in the city. Minute by minute the flames ate toward a mountain of explosive cargo — paint, lacquer, rubber cement, chemicals and fuels.

Felt Blaze 35 Miles

Firemen, dock workers, schoolboys and other spectators rushed to the scene—unaware of the impending peril.

Suddenly a sheet of flame shot skyward. The blast ripped off the pier shed's metal and glass roof and showered the area with a deadly hail of fragments.

Three Boys Killed

The shock radiated 35 miles from the explosion. Windows were shattered five miles away.

Chunks of white-hot steel weighing as much as 50 pounds arched over the waterfront.

The blast killed three boys in their tracks.

The dock workers and three other men were also killed. One was decapitated.

Screaming ambulances raced away with the scores of injured, many of them spectators. Hospitals were soon jammed.

Start Investigation

The pier—long as six football fields—juts into New York Harbor. The towers of lower Manhattan's financial district stand a short

(Continued On Page 3)

L. W. GARRETSON RITES ARE HELD 2 P.M. MONDAY

Funeral services for Loyd W. Garretson, 63, World War I veteran and retired Upper Adams County Fruit Grower, were held at the Dugan Funeral Home, Bendersville, Monday afternoon at 2 o'clock with his pastor, the Rev. Dr. Henry W. Sternat, Biglerville, officiating. Interment was in the Biglerville Cemetery. Mr. Garretson died Friday morning at the home of his brother, Donald F. Garretson, Aspers R. 1, where he had been residing. Death was attributed to a heart attack.

Members of the Ira E. Lady Post 262 of the American Legion, Biglerville, were pallbearers and conducted military services.

The honorary pallbearers were: Clarence Deardorff, George Kane, George Baugher, Dale E. Clark, William Thomas and Walter Fidler.

The pallbearers were: Lloyd Rau, Robert Baker, Leroy Baker, Paul Miller, Eugene Rouzer and John Lawver.

Clarence Deardorff was chaplain. Evers Rhinehart was commander of the firing squad which included: James Cover, Kenneth Guise, Earl Ecker, Glenn Heller, Howard McCleaf, Paul Osborn Jr. and John Stover Sr.

Members of the color guard were: Paul Diehl, Chester Lawver, Luther Lawver and Gerald Brough.

The buglers were John Stover Jr. and Lynn Lerew.

SUGGESTS PLAN

(Continued fro Page 1)

to December 26. Plans were made for a New Year's Eve party to be held startng at 9:30 p.m. Decemberber 31. Dick Faust and his orchestra will provide the music.

Plan Essay Contest

Lawrence M. Sheads reported progress on the annual American Legion essay contest in the high schools.

Membership for 1957 was reported as 438 and it was announced that starting Wednesday weekly awards made by the post will be based on 1957 membership only.

The post voted to send Christmas gifts to all members who may be in hospitals over Christmas and voted to provide articles for "Mother Clark" of Thurmont. Mrs. Charles H. Clark, Thurmont, mother of 24 children, has since 1942 visited the veterans' hospitals in the area at Christmas time and has distributed gifts provided from her own funds and by various Legion and VFW organizations and others in the area. The local American Legion has provided gifts for her to distribute for the last several years.

GIRL SCOUTS TO

(Continued from Page 1)

the Mountains," after which all of the Brownies will sing "Up on the House Top."

"Joy to the World" and "O, Little Town of Bethlehem" will precede singing of "We Three Kings" during which the parts of the kings will be sung by members of Intermediate Troop 40, Biglerville.

"Jolly Jolly Santa Claus" will be sung by all the Brownies and then the entire group will conclude the program by singing, "The First Noll," "God Rest Ye Merry, Gentlemen," "Jingle Bells" and "Girl Scouts Together."

2,400 FARMERS

(Continued from Page 1)

ments—a program similar to the one in force the last several years—the national corn allotment will be 37,288,889 acres for the 894 county commercial corn-producing area in 24 states and the price support will be available in the commercial counties at a national average of $1.36 per bushel, representing 77 per cent of the October 15 corn parity price.

The 1957-crop allotment figures compare with the 1956-crop allotment of 43,280,543 acres for 840 counties. Thus the share this year per county will be about 16 per cent smaller than the 1956 allotment, but individual county and farm allotments would vary from the percentage because of acreage trends, crop rotation and other factors.

It was explained that there are no plans at present to offer price support for the 1957 corn production which is not either in compliance with acreage allotments or soil bank provisions.

Former Resident Of County Dies In N. Y.

Paul Clapsadl, aged about 25, died Sunday morning at his home in Avon, N. Y., following a long illness.

He was the son of Frank and Edith (Culp) Capsadl. Mr. Clapsadl formerly resided in Buchanan Valley and his wife in Gettysburg.

In addition to his parents, the deceased is survived by a brother, John, and three sisters, Mrs. James Baker, Joan and Jane Clapsadl.

SEEKS DIVORCE

Randall L. Carey, a minor, in a divorce suit filed for him by Estella Carey, Gardners R. 2, charges indignities against Janet Carey, York Springs. The couple was married last June 30 in Frederick.

Social Happenings

Phone Gettysburg 1248, 640 or 725 — After 7 P.M., 751-Y

The Gettysburg Photographic Society will meet Friday evening at 8 o'clock at the Adams Electric Co-operative, rear of N Stratton St.

• • •

The Adams County Fish and Game Auxiliary will hold a Christmas party Thursday evening at 6:30 o'clock at the home of Mrs. Maybelle McKenrick, R. 4. Those who have not made reservations are asked to do so at once.

• • •

Members of the American Legion Auxiliary planning to attend the Four-County Council meeting Thursday in Shiloh, near York, are asked to meet that morning at 8:45 o'clock at the Gettysburg YWCA.

• • •

A rehearsal will be held for the children in the beginners' department of St. James Lutheran Church Wednesday afternoon at 1:30 o'clock at the church. The children will participate in the Christmas party program at the church.

• • •

A Christmas banquet was held by the NCCW of St. Joseph's Church, Bonneauville, Monday evening at 7 o'clock at Weaver's Restaurant, Bonneauville, with 23 members in attendance. After dinner the school children presented a playlet and carols were sung. Rev. Fr. Leo J. Krichten, pastor, spoke briefly. Members exchanged gifts.

• • •

Seventeen members of the Carrie McMillan Buck Circle of the Methodist Church met at the home of Mrs. William Wavell Monday evening. Mrs. George Naugle led devotions on the Christmas theme.

At the business session the members made plans to serve dinner December 12 to the county township supervisors' association. Mrs. Lila Craig reported she had sent birthday cards to two home missionaries and a letter was read from Dr. and Mrs. Edgar Miller in Nepal, India. Two new members were announced and Mrs. Robert Berkheimer reviewed the second chapter of the book "Missions In The U.S.A." Thirty-one home visits by circle members were reported. Refreshments and a social hour followed the meeting.

• • •

Members of Brownie Troop 57 worked on Christmas presents for their mothers at a meeting Monday afternoon at Christ Lutheran Church. It was announced that a Christmas party will be held at next Monday's meeting. Mrs. Harold Blanchard and Mrs. Monroe J. Dellinger, leaders, were in charge. There were 15 members in attendance.

• • •

Mr. and Mrs. Norman Myers and children, York, spent Sunday with Mrs. Myers' parents, Mr. and Mrs. Earl W. Heagey, R. 2

• • •

Mrs. W. R. Sammel, R. 3, directed the singing of Christmas carols by the Y-Teens Sunday afternoon during the Hanging of the Greens' traditional ceremony at the YWCA. Rita Smith was an additional Y-Teen who participated in the first tableau.

• • •

The Mothers' Class of the Memorial EUB Church, taught by Mrs. Earl Shears, will hold a Christmas party Thursday evening at 7:30 o'clock at the church. Gifts will be exchanged.

• • •

The committee of Cub Scout Pack 73 will meet this evening at 7:30 o'clock at the home of Mr. and Mrs Thomas Ziegler, 339 Steinwehr Ave.

• • •

The Iris Club will meet at the home of Mrs. William M. Conover, 37 W. Middle St., Thursday evening.

• • •

Mrs. Catherine Smick was hostess to the Monday Night Bridge Club at her home on E. Lincoln Ave. Monday evening.

• • •

Ronald Brandon, Schnectady, N. Y., who spent the weekend with his parents, Mr. and Mrs. Earl W. Brandon, R. 2, left this morning for Philadelphia where he will attend a conference in connection with his work in the turbine division of General Electric.

• • •

Mrs. Harold L. Ecker read an article by Dr. Peter Marshall, "Let's Keep Christmas," at a meeting of the Isabelle Thoburn Circle of the Woman's Society of Christian Service of the Metholist Church Monday evening at the home of Mrs. John Hamilton, 56 E. Middle St. Mrs. Earl W. Brandon, circle chairman, presided. Refreshments were served. There were 11 members in attendance.

The circle will hold its next meeting January 14 at the home of Mrs. Victor K. Meredith Jr., 625 Highland Ave.

• • •

Mr. and Mrs. John C. Stahle, R. 3, spent the weekend in Philadelphia with friends and attended the Army-Navy football game Saturday afternoon.

• • •

Rev. Oscar E. Feeman, E. Middle St., is recovering from a fractured vertebra sustained when he fell November 10 from a ladder onto the floor of his garage. He was recently discharged from the Warner Hospital where he was a patient for two weeks. Rev. Edwerth E. Korte, chaplain of Gettysburg College, has been supply pastor for St. Luke's Church, White Hall, and Grace Lutheran Church, Two Taverns, during the pastor's illness.

The Xi Alpha Chi Chapter of Beta Sigma Sorority met Monday evening in the sorority room, Chambersburg St. Plans were made for the Christmas party to be held Monday evening, December 17.

DEATH

Jonas C. Reynolds

Jonas C. Reynolds, 86, East Berlin R. 3, a retired farmer, died at 3 a.m. Monday at West Side Osteopathic Hospital, West York. He was the husband of the late Sarah Ketterman Reynolds. Mr. Reynolds was a member of Trinity Lutheran Church, East Berlin. Surviving are a brother, Edward Reynolds, York, and a number of nieces and nephews. Mrs. Sarah Senft served as Mr. Reynolds' housekeeper for the past 35 years.

The funeral will be held Thursday at 2 p.m. at the Emig Funeral Home, East Berlin, with his pastor, the Rev. Lester J. Karschner, officiating. Burial in East Berlin Cemetery. Friends may call at the funeral home Wednesday evening.

Lions Vote $25 For Xmas Decorations

Gettysburg Lions Monday evening voted $25 to the Gettysburg Retail Merchants for their holiday street decorations. About 90 Lions attended the meeting at the Shetter House with President Eugene R. Hartman presiding. A board of directors' meeting followed the general session.

The club added three members, two by transfer from other clubs and the third was a former member, Robert H. Deardorff, returning to club membership. The transfers are Lawrence Johnson and George Miller.

It was announced that the annual Christmas party for children of members will be held December 17 and announcement was made of the 1957 Lions convention dates. The international convention will be held June 26-29 at San Francisco and the state conclave at Scranton, May 19 to 21.

A letter was read from the Lions of Austria asking financial help from other Lions in aiding Hungarian refugees. Paul Grove led group singing of Christmas carols.

John D. Naugle Is Kiwanis Speaker

Assistant County Farm Agent John D. Naugle was the speaker at the weekly dinner meeting of the Gettysburg Kiwanis club Monday evening at Bankert's Restaurant.

He told of his four months in Switzerland in 1954 as an agricultural exchange student and illustrated his talk with sldies. He said foreign countries get false impressions of the United States through news items and motion pictures. He said one purpose of the student exchange plan is to give students first-hand knowledge of other lands to take back to their own countries and foster peace through mutual understanding.

At a business session plans were made to sell door decorations for Christmas. Members also are selling ribbon candy with all proceeds of the sales to go for welfare work in Adams County.

H. Wayne Cluck of Gettysburg and eight members of the Upper Allen Kiwanis club were guests at the meeting. Mrs. Ruth Ann Knechel furnished music and President Charles S. Graham presided.

Bequeaths Shares To Two Daughters

Loyd W. Garretson, of Butler Twp., who died Friday at Aspers, bequeathed all his holdings in the Knouse Foods Cooperative, Inc., Peach Glen, amounting to $3,628.42, to his two daughers, Mrs. Donald E. Wentz, and Mrs. Fred E. Slaybaugh, both of Pottstown. Mr. Garretson, a retired fruit grower, left an estate valued at about $10,000 according to the will entered for probate Monday in the office of the regiser and recorder.

Other personal property was willed to his grandsons, Jack Wentz, Dave and Craig Slaybaugh, and to his daughters.

Donald E. Wentz and Fred E. Slaybaugh, two sons-in-law, were appointed executors of the will dated February 16, 1956.

BIRTH ANNOUNCEMENTS

At Warner Hospital

Mr. and Mrs. Harry Snyder, Littlestown, daughter, today.

Mr. and Mrs. Harry J. Dell, Fort Wayne, Ind., announce the birth of a daughter, Terri Lynne, Monday at the Parkview Memorial Hospital, Fort Wayne. This is the couple's first child. Mrs. Dell is a daughter of Mrs. Hilda Russell, Aspers R. D., and Kenneth Sanders, Fairfield. Her husband, who is from Camp Hill, is a student at Indiana Technical College, Fort Wayne.

CHARGES DROPPED

Edwin Kumpover, Washington, Saturday made restitution and paid the costs on a charge of larceny before Justice of the Peace Robert P. Snyder and the charge was dropped. Kumpover had been accused of removing a battery, some wrenches and other articles from the Texaco station on Steinwehr Ave. He made restitution of approximately $50.

CHANGE RESIDENCE

Mr. and Mrs. C. Lester Oyler and daughter, Phyllis, 134 W. Middle St., have moved to 32 York St.

TWO BOYS, 12

(Continued from Page 1)

shot a 120-pound spike buck in the Mt. Hope area Monday noon.

More Kills Reported

Hiram Lentz shot a spike buck Monday near his home on Orrtanna R. D.

Carroll "Spark" Spence, Orrtanna, shot a four-point buck, weighing 125 pounds, Monday near the Jacob Moritz farm, Orrtanna R. D.

Clarence Cullison Jr., Gettysburg R. 3, shot a four-point buck Monday evening on Green Ridge, near Fairfield. The deer dressed about 100 pounds.

Fred Golden, Bonneauville, got a spike buck at 7:45 a.m. Monday while hunting on Green Ridge. The buck weighed a little over 100 pounds.

HARRISBURG (AP) — The death toll from Pennsylvania's deer hunting season mounted to 12 today—9 from heart attacks and 3 from accidental shooting.

Native Of County Dies In California

William Penrose Wright, 73, a native of Adams County, died in his sleep Monday at his home in Modesto, Calif., according to word received by relatives here.

A son of the late George Edward and Jane Garretson Wright, he is survived by his wife, the former Eva West, whom he wed in 1919, and by two sons, Dean and Dallas Wright. Also surviving are four grandchildren and a brother, Ryland H. Wright, Biglerville R. 1.

He was a member of the Menallen Friends Meeting, Flora Dale, and spent most of his life in the fruit industry in California. He served two years as an instructor in agriculture at the University of Rio de Janerio, Brazil, and he and his family resided in Flora Dale from 1932 to 1937 before he returned to California as a field agent for the Tri-State Fruit and Canning Co., a post he held until his retirement several years ago.

Funeral services and interment will be held Wednesday morning at 11:30 o'clock in Modesto.

Ten To Compete For District Band Chairs

Ten Gettysburg High School band members will go to Susquehanna Twp. High School for tryouts on Saturday for the 200-piece Southern District band which will play in Gettysburg February 7, 8 and 9 at the annual Southern District Band festival.

These local pupils will try out: Elizabeth Dorr, Neva Jane Hartman and Philip Scott, clarinet; Carolyn Ketterman, alto clarinet; Mary Jarvis, bass clarinet; Edward Nowicki, cornet; Shirley Patterson, alto saxophone; Bonnie Scott, baritone saxophone; Evelyn Gaston, snare drum, and Louise Collins, oboe.

Tryouts are being held at the same time for the orchestra festival which is to be held in Pequa Valley High School April 4 to 6. Selections for the band and orchestra will be made by a committee after the auditions. Members of the local delegation are competing for positions in either in either the band or the orchestra.

In case of bad weather the tryouts may be postponed until December 15.

Hunter Known Here Dies Near Renovo

J. Ashton Lodge, 78, of Ardmore, a retired service station operator who had spent summers in upper Adams County for many years, died suddenly of a heart attack between 9 and 10 o'clock Monday morning while hunting deer at the Tuckey hunting camp, near Renovo.

With him at the time were Ergie and Jesse Tuckey, Biglerville R. 1. The body was taken to the Charles Maxwell Funeral Home, Renovo.

Thirty years ago Mr. Lodge bought a property near the Marlin Taylor property, Biglerville R. 1, and had spent summers here since that time. His brother, J. Albert Lodge, had been hunting deer in Adams County Monday.

Red Cross Needs Cookies For Vets

The Red Cross is seeking "unlimited quantities" of cookies to be taken along with the quota of 30 Christmas gift packages to the Veterans' hospital at Lebanon before the holidays.

The wrapped gifts for the veteran will contain playing cards and cigarettes. The chapter quota here is 30 packages.

The county chapter also volunteered to supply 20 table centerpieces for patients' tables at the same hospital for Christmas.

The deadline on the donations of cookies and wrapped gifts is December 14, Mrs. Peggy P. Hill, chapter executive secretary, said.

HOSPITAL REPORT

Admissions: Mrs. Ralph Heffner, Orrtanna; Mrs. Harry Snyder, Littlestown; Mrs. John Kindig, Littlestown.

Discharges: Jay Hartman, R. 1; Blake Keller, Abbottstown; Mrs. Gertrude Peters, Emmitsburg; H. Edgar Riegle, 428 College Ave.; Mrs. William Shorb, Emmitsburg; Mrs. Marland Ziegler and infant son, New Oxford.

APPLY FOR LICENSE

Ervin Oscar Sheffer, East Berlin, and Dawn Louise Stare, Dover, have filed application for a marriage license in York.

Upper Communities

Telephone Mrs. John A. Leeti, Biglerville 8

Herbert Lady, mathematics teacher at Biglerville Junior High School, was one of 11 delegates from the Southern Convention District of the Pennsylvania State Education Association who attended the ninth annual conference on "Teacher Education and Professional Standards" at the Nittany Lion Inn, State College, Friday and Saturday. More than 100 delegates from throughout the state were present for the sessions on how to improve teacher competence, how to obtain and hold an adequate supply of good teachers, and improvement of public understanding of schools and teachers.

The Senior Choir of St. Paul's Lutheran Church, Biglerville, will rehearse at the church at 7:30 o'clock this evening.

Men from Gardners and the nearby vicinity who shot deer on the first day of the hunting season were Guy Murtorff, Donald Day, Jack Davis, Darby Day, Chester Smith and Elmer "Pete" Day.

The York Springs Church of God missionary society met Monday evening at the home of Mrs. Gerald Blocher, Gardners R. 1. The devotions were in charge of the president, Mrs. Blocher. Responsive reading of The Christmas Story from the second chapter of Luke was led by Mrs. Iva Jarvis. The theme of the service was "Keeping Christ in Christmas." Several readings on the subject were given by the group. "Christ's Birthday Offering" amounted to $27.85. In the past three months the society has sent $67.25 to Anderson, Ind., for world service. In the past month the group has sent five boxes of good used clothing to various places for distribution. Plans were also made to send several more boxes during the winter months.

Mr. and Mrs. Mark Hartman, Biglerville R. 2, have returned home after spending several days with their son-in-law and daughter, Mr. and Mrs. John Waddell, and daughter, Vickie, Philadelphia.

The King's Daughters Sunday School Class of Trinity Lutheran Church, Arendtsville, will hold its evening, December 12, at 8 o'clock at the church. The program will include working on the Christmas decorations for the church. Gifts will be exchanged.

Members of the Biglerville Explorer Post 71 spent the weekend at the B. G. Walter cabin, near Laurel Lake.

Mrs. W. C. Weaner, Aspers R. 1, had returned home after spending two weeks with her son-in-law and daughter, Mr. and Mrs. James Miller, Columbiana, Ohio. Mr. and Mrs. Miller accompanied her home.

The Friendly Circle Sunday School Class of Christ Lutheran Church, Aspers, will hold its regular monthly meeting Thursday evening at 7:30 o'clock at the home of Mrs. Edward Rothenhoefer, Aspers.

The class will hold its Christmas party and covered dish supper in the church basement Wednesday evening, December 12, at 7 o'clock. One dollar gifts will be exchanged. Each member is asked to furnish a covered dish, and all members are invited.

A Christmas tea, sponsored annually by the Women's Missionary Church, Arendtsville, will be held Thursday evening at 7:30 o'clock. The film, "O Holy Night," will be shown as part of the program.

The Junior Choir of Trinity Lutheran Church, Arendtsville, will rehearse at the church at 7 o'clock and the Senior Choir at 8 o'clock Wednesday evening.

The Youth Choir of Flohr's Lutheran Church, McKnightstown, will rehearse at the church at 7 o'clock Wednesday evening, and the Senior Choir will rehearse at 8 o'clock.

The Catechetical Class of Flohr's Lutheran Church, McKnightstown, will meet at the church at 8 o'clock Wednesday evening.

The Christmas meeting of the Women's Society of World Service of the Mt. Tabor EUB Church will be held in the basement of the church at 7:30 o'clock Thursday evening.

Miss Helen Slaybaugh, Harrisburg, spent the weekend with her parents, Mr. and Mrs. George E. Slaybaugh, Biglerville.

Miss Bernice Walter, Carlisle, and Mrs. Viola Ecker, Biglerville, spent the weekend in Washington, D. C., with Tech. Sgt. and Mrs. William Soult and daughter, Donna.

The Children's Choir of St. Paul's Lutheran Church, Biglerville, will hold rehearsal at the church at 3:45 o'clock Thursday and Friday afternoons. The Junior Choir will rehearse at the same place at 6:30 o'clock Thursday evening.

The United Lutheran Church Women of the Bendersville Lutheran Parish held their December meeting Sunday evening at Bethlehem Lutheran Church, Bendersville. Mrs. Harold Delp was program chairman. The topic, "Everywhere Christmas Tonight," was presented. It centered around Christmas in other lands as seen by the missionaries. During the business meeting, the following committee chairmen were appointed: Membership, Mrs. George Schriver; education, Mrs. R. R. Starner; Christian Service, Mrs. Guy Bream, and offering, Mrs. Marvin Fox.

The Senior Choir of Trinity-Bender's Evangelical Reformed Church, Biglerville, will rehearse at the church from 7 to 8 o'clock Thursday evening.

The Biglerville Fire Co. will hold its regular monthly meeting at 7:30 o'clock Thursday evening at the fire hall. Officers for the new year will be elected at this meeting.

Women's Fellowship To Meet Wednesday

The Women's Christian Fellowship of the Presbyterian Church will meet at 8 o'clock in the church for the Christmas program, "The Living Madonnas." Mrs. Clarence Bartholomew is in charge of the music.

The following will portray living reproductions of Madonna masterpieces by great artists: Mrs. Charles Bollinger, Mrs. Paul Witt, Mrs. Joseph McCaslin, Mrs. Walter Dillon, Mrs. Kenneth Fair, Mrs. Paul Grove, Mrs. Edgar Markley, Mary Alice Johns, Margaret Heuttenreiter and Cecilia Dolly. The narration will be by Mrs. Richard Newsham and Mrs. Scott Moorhead

At the conclusion of the program, the regular business meeting will be held and the officers for 1957 will be installed by the pastor, the Rev. Clyde R. Brown, in Fellowship Hall. Hostesses for the meeting will include Mrs. Russel Hackman, Mrs. Bollinger, Mrs. John Congleton, Mrs. Howard Elledge, Mrs. Irene Robinson, Mrs. Milton Stokes, Mrs. Donald Swope and Mrs. Frank Skidmore.

Engagement

Hunter—Baker

The engagement of Miss Phyllis Baker, Hanover R. 2, to Harvey J. Hunter, son of Harvey W. Hunter, East Berlin, has been announced by her mother, Mrs. Marie Baker. The wedding will take place Dec. 8.

MARRIAGE LICENSES

Two marriage licenses have been issued by the clerk of cours: Miss Helen Mae Hayges, daughter of Mr. and Mrs. Louis Hayges, Vestaburg, Pa., and Thomas Allan Eckenrode, son of Mr. and Mrs. Bernard W. Eckenrode, Littlestown R. 2.

Miss Elizabeth Ann Cohill, daughter of Mr. and Mrs. Charles Edward Cohill, Mt. Holly Springs, and Harold Raymond Warner, son of Mr. and Mrs. Lester Grayson Warner, Biglerville.

LANCASTER LIVESTOCK

LANCASTER, Pa. (AP) — Cattle 650 medium stock steers 15.50-17.50. Calves 25, no market. Hogs 25, sales not sufficient to establish a price trend. Sheep 0, no market.

NEW YORK EGGS

NEW YORK (AP) — (USDA) — Wholesale egg selling prices were unsettled today. Receipts 15,900. Nearby whites: Top quality (48-50 lbs) 40-42; top quality (45-48 lbs) 38-40; mediums 33-34; smalls 27½-28½. Browns: Top quality (48-50 lbs) 39-39½; top quality (45-48 lbs) 37-39; mediums 35½-36½. Smalls 30-30½.

STOCKS MOVE AHEAD

NEW YORK (AP)—Stock market prices moved ahead in fairly active early trading but some profit-taking was evident.

Pivotal stocks gained fractions to around a point. Some gains exceeded this and there was also a scattering of losses.

Because of the strong rise of the past two sessions, brokers said, some profit-taking was in the cards.

CLINTON, Tenn. (AP) — The Anderson County School Board ordered integration—torn Clinton High School closed today in the wake of an attack on a white Baptist minister who accompanied six Negro students back to classes.

The Rev. Paul Turner was beaten by a group of white men a few minutes after he escorted the Negro students into the school building. He suffered a bloody nose and facial cuts but returned home without hospitalization.

XMAS PARTY IS HELD ON MONDAY

Approximately 50 members and guests attended the annual Christmas party and covered-dish supper held by the Fifty-Fifty Class of St. James Lutheran Sunday School Monday evening in the REA building.

Guests of honor were the Rev. Paul L. Leaser, new pastor of the church, and his family

Roland Kime presided as toastmaster. Miss Connie Riley played "Winter Wonderland" and "White Christmas" as marimba selections and also played during the candlelight meal.

Mrs. Robert Shealer sang "Before The Paling Of The Stars" and "O Gathering Clouds,' accompaniments for which were played by Mrs. John McPhail Christmas carols were sung by the entire group.

Corsages were presented the guests of honor and Mrs. MacPhail and Miss Riley.

The rooms were approximately decorated in keeping with the Christmas season, many of the designs being the work of Mrs Carroll Martin. Also included on the decorating committee were Mr. and Mrs. John Crow and Mr. and Mrs. Mark Gingrich.

IN YORK ACCIDENT

An Adams County woman was charged by York city police Monday with disregarding a red light at Duke and Philadelphia streets. The charge was brought after an accident at 10:20 a.m. involving cars driven by Arlene I. Heintzelman, 31, Gettysburg R. 5, and Clarence Lloyd, 34, York. Damage was estimated at $225.

Add Joy to Christmas
With a
DIAMOND RING
BLOCHER'S
Jewelers Since 1887

WATER SOFTENER SALT
for recharging
Water Softeners
GEO. M. ZERFING'S
"Hardware on the Square"
GETTYSBURG LITTLESTOWN

the all-new '57
Pontiac
the Surprise Package of the year!
H. & H. MACHINE SHOP
125 South Washington Street Gettysburg, Pa.

GIVE HER A
SPEED QUEEN
FOR CHRISTMAS
Wringer or Automatic
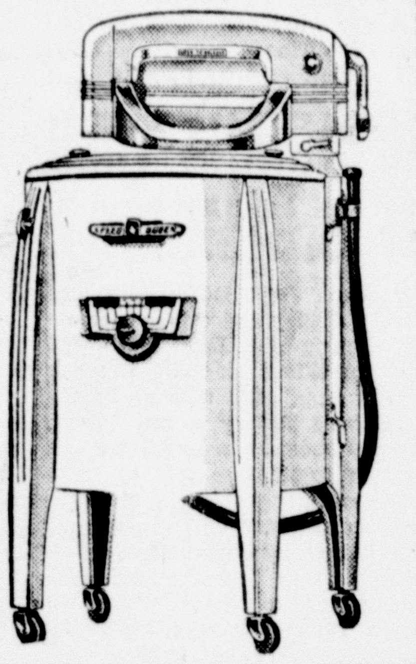
REDDING'S
SUPPLY STORE
30 York St. Phone 788

DUGAN FUNERAL HOME
BENDERSVILLE, PA.
Telephone 260-J

NEW CLASS NOW FORMING IN BEAUTY CULTURE
Ken-Delle School
Of Beauty Culture
434 Market Street, Harrisburg, Pa.
SPECIAL ENROLLMENT OFFER
A Complete Free Course of Charm and Self-Improvement (Value $125.00)
No Down Payment—Up To One Year To Pay
• No Age Limit • H. S. Diploma Not Necessary
• Day and Evening Classes • Free Placement Service
MAIL COUPON TODAY FOR FREE CATALOG
KEN-DELLE SCHOOL
434 Market Street, Harrisburg, Pa. G.T. 1
NAME ....
ADDRESS .... AGE ....
CITY .... PHONE ....

Littlestown

SCHOOL BAND PLANS CONCERT FOR DIRECTORS

Paul A. Harner, instrumental music supervisor of the Littlestown Joint School System, has announced that the high school band will present a concert at the annual convention of the Adams County School Directors Association on Friday morning at the Rolling Acres Elementary School. The band will also march in Littlestown's Christmas parade on Friday at 7:30 p.m. The LHS band participated in the Christmas parade at Biglerville last Wednesday night.

Last Wednesday evening, 60 members of the LHS Band went to Eichelberger Senior High School, Hanover, to hear the concert given by the United States Air Force Band of Washington, D. C., under the direction of Col. George S. Howard. During the evening, Mr. Harner, who is a native of Hanover and is also a member of the American Band Masters Association, was chosen to direct the Air Force Band for the rendition of the march "National Emblem." Mr. Harner attended the Pennsylvania Music convention, held in Harrisburg last Thursday and Friday. Over 800 state music instructors were present. The convention was climaxed with a program by the U.S. Air Force Band in the education building, Friday evening.

16 Adults Enrolled

Sixteen adults are pursuing the driver education course now being offered through the facilities of the Littlestown Joint School Committee and the local high school. Clayton L. Evans, instructor of driver ed at the high school, is in charge of the training. Each person taking the course will have completed eight hours behind the wheel, in addition to some classroom study when the training is completed. Since it is not possible to handle more student drivers at one time, another course will be offered when the present one is finished. Those adults interested in the second training course may register at anytime before announcement of the beginning of the next driver ed course.

Library Adds Books

The following books have been presented to the Littlestown Free Lending Library by Robert V. Weaver, Patterson Apartments: "Army Nurse," Dale; "The Dark Garden," Ebehart; "The King's General," Maurier; "The Foxes of Harrow," "The Golden Hawk," Frank Yerby; "The Walls of Jericho," Wellman; "The Nobel Prize Treasury," McClintock; "Ramble Inn Arms," Roberts; "Shirley Temple and the Screaming Spinster," Heisenfelt; "The Case of Susan," Everhart; "Millie," Clark; "Peony" and "Pavilion of Women," Pearl S. Buck; "King's Blood Royal," Sinclair Lewis; "The Case of the Shoplifter's Shoe," Gardner; "Washington" and "Weekend Marriage," Faith Baldwin; "Prince of Foxes" and "The Captain from Castile," Shellenberger; "The Door," "The Case of Jennie Brice," "The Circular Staircase," Mary Roberts Rinehart; "The Eagle in the Sky," Mason; "The Hallway House" and "The American Gun Mystery," Ellery Queen; "The Corpse With The Blistered Hand," Walling; "The Crying Sisters," Sheely; "Parris Mitchell of King's Row," Bellamann; "Barchetter Towers," Trollope; "Footsteps Behind Her," Wilson; "Came the Cavalier," Keys; "Nothing So Strange," Hilton; "The Corpse In The Crimson Slippers," Walling; "The Body That Came By Post," Yates; "The Huse Without a Key," Biggers; "Hot Countries," Alec Waugh; "For Many Cooks," Rex Stout; "The Man Who Could Not Shudder," Carr, and "Midway to Murder, Yates.

Roger J. Keefer, N. Queen St., presented to the library the book, "Footprints of Assurance" by Alvin E. Bular.

Sketches

By BEN BURROUGHS

A CHILDREN'S WORLD"

Regardless of how large or small . . . a family may be . . . the children have a ruling voice . . . yes, to a large degree . . . by this I do not mean that they . . . tell parents what to do . . . though some are prone to try it . . . it's sad but very true . . . what I am getting at is this . . . each family is run . . . around the needs of children who . . . fill life with tears and fun . . . in other words, they constitute . . . the power behind the throne . . . often making Dad and Mother . . . glad to be alone . . . still, without children life would be . . . a far less happy thing . . . their tender love gives weary hearts . . . a joyful song to sing . . . they fill the years with faith and hope . . . true love is their reward . . . indeed this is a children's world . . . they wield a mighty sword.

MARKETS

Wheat	$2.13
Corn (old)	1.40
Oats	.80
Barley	1.02

FRUIT

APPLES—About steady. Bu. bkts. and Eastern boxes, U. S. 1s (unless otherwise stated), Md., Red Delicious, U.S. Fancy, 2½-in. up, few $5; Golden Delicious, 2½-in. up, $3—3.50; Staymans, 2½-in. up, some no grade markk, $2.50—3.50, according to quality; poorer, $1.50; 2½-in. min., $2.50—2.75; Winesaps, 2½-in. up, $2.75. Pa., Red Delicious, 3-in. up and 2¾-in. up, $4—4.50; Staymans, 2½-in. up, $2.50; cartons, tray pack, Golden Delicious, 88s-138s, $4—4.50; Romes U.S. Fancy, 64s-113s, $3—3.50; boxes, wrpd., Red Delicious, Comb. Extra Fancy and Fancy, 80s-138s, $5.75—6; Golden Delicious, 80s-125s, U.S. Fancy, $3.25—3.50; Jonathans, U.S. Fancy, 125s, $3; Staymans, U.S. Fancy, 64s-125s, $4. N.J., Delicious, 3-in. up, $4; 2½-in. up, $3.75—4; 2¼-in. up, $3; Staymans, 3-in. up, $3; 2½-in. up, $2.75—3; cartons, tray pack, Staymans, U. S. Fancy, 80s-125s, $4—4.50. W.Va., Golden Delicious, boxes, wrpd., Comb. Extra Fancy and Fancy 100s-138s, $3—3.25. Va., Delicious, 2½-in. up, $3—3.75; Staymans, cartons, tray pack, U. S. Fancy, 72s-138s, $4—4.25.

LIVE POULTRY

Market quiet. Receipts light. One lot of heavy-type turkey toms, 30—31c; hens, 35—36c. Other supplies insufficient to quote prices.

BALTIMORE

CATTLE — Receipts, 2,300; holdovers, 500; equivalent 36 loads slaughter steers, 4 loads heifers and 12 loads stock cattle, around 1,100 cows on offer. Trading on canner and cutter cows moderately active and prices averaging steady with last Thursday, other classes cattle moving slowly, but still in first hands at 1 p.m., outlet for utility and commercial cows and all graed bulls extremely narrow. Some cow and steer sales around 50c or more lower, few loads and smaller lots good and choice 855-1,200-lb. steers, $19—25; few standard and good 875-1,115-lbs., $17.50—19; four loads mostly good 790-845-lb. heifers, $19.50—20, standard and good, $16—18.50; few canner to utility, $9—14; few utility and commercial cows, $11—13.50; odd commercial up to $14; bulk canners and cutters, $8—10.50, shelly canners down to $6; odd head commercial sausage bulls up to $15.50, most of small number utility and commercial, $13—14, few cutters, $11—12; few loads and smaller lots mediumand good 465-980-lb. stockers, feeders and calves, $14.50—19.95; few small lots inferior and common stockers, $9—12; few good 500-550-lb. stockers out of second hands, $20.75.

CALVES—Receipts, 300; very slow, generally steady, few high choice and prime vealers, $30—31; good and choice mainly, $22—26; some standard and good, $16—20; cull and utility, $10—15; culls in extremes $8 or under.

HOGS—Receipts, 700; moderately active, generally 25—50c higher on barrows and gilts, sows steady, spots 25c higher, most mixed lots 1-3 grade 190-240 lb. barrows and gilts, $17—25; few 240-270 pounds, $15.50—16.75; 270-300 lbs., $14.75—16; 140-160 lbs., $14.75—16; 160-180 lbs., $16—16.75; few mixed grade under 400-lb. sows, $14—114.75; odd head 1-2 around 350 lbs. and lighter up to $15; mixed grade lots 400-500 lbs., $13—13.50; 500-550 lbs., $12.25—12.75.

SHEEP—Receipts, 50; nominally steady, scattered odd head good and choice 75-102-lb. wooled lambs, $17—19; few utility, $15; odd head good 100-lb. wooled ewes, $5.

TRAPPED IN CONFUSION

SPARTA, Wis. (AP) — Chris Hendricksen, former sheriff, explained that he was trapped by his memory.

The trapping season opened on a Sunday (October 28), but Hendricksen's traps were found Saturday. He was arrested when he came to reset the traps Sunday.

Hendricksen explained he got mixed up on his dates and thought Saturday was Sunday and Sunday was Monday.

He was fined $10.

ADVERTISE IN THE TIMES

Brooklyn Pier

(Continued from Page 1)

way across the water.

Fire Commissioner Edward F. Cavanagh Jr. said he would start a "thorough and scientific investigation immediately."

He said the FBI, police and other agencies are "investigating the possibility of sabotage."

Tow Ships To Safety

The blast lifted Cavanagh off his feet and spun him around. He escaped uninjured.

The explosion also knocked seven men off a city fireboat. Rescuers fished them from the water.

Flames scorched nearby piers. Five ships were towed to safety.

Eyewitness Account

An eyewitness, William Languska, 51, described the explosion this way:

"All we could see was black smoke, when suddenly it turned into an inferno. A solid sheet of flames at least two city blocks wide and half as high as the Empire State Building roared up."

The dead were John Balut, 13; Ciro Balzano, 56; Benny Cuccio, 40; Frank Lopez, 9; James J. McCullough, 43; William Thompson, 13; Frank Romeo, 45; James A. Smith, 69; and Biaggi Valenza, 47.

McCullough was from Maywood, N.J., the others from Brooklyn.

Sparks Fire Truck, Car

Black smoke churned and billowed 3,000 feet into the blue sky after the explosion.

The shower of flaming fragments set fire to a truck and car several blocks away.

Plaster cracked and fell and windows shattered in uncounted homes and stores in the neighborhood. The worst damage was within a three-block radius of the pier.

The area is a bleak section of industrial, loft and warehouse buildings.

Fifty-two factory workers were cut by flying glass at an instrument plant about 500 yards from the pier. Forty others were hurt a food factory nearby.

$10 Million Damage

Vincent O'Connor, city commissioner of marine and aviation, made a preliminary damage estimate of 10 million dollars. The final total may be even higher.

A huge outpouring of manpower and equipment sped to the scene of the nine-alarm blaze.

More than 300 firemen, with 70 pieces of apparatus, 250 policemen and scores of physicians, nurses and civilian volunteers swarmed to the pier.

Eight fireboats shot streams of water on the leaping flames.

Two Coast Guard helicopters whirred over the inferno, flashing radio directions to the fireboats below.

Brooklyn Dist. Atty. Edward Silver said authorities were in the dark as to what started the fire. But he said a grand jury would be called "if necessary" to find out.

COUNCIL OKAYS

(Continued from Page 1)

that construction will begin next year.

Among the sites that will be suggested to the armed forces will be land near the present National Guard Armory. LeRoy H. Winebrenner, borough engineer, in discussing with the council potential sites, said he plans to suggest land owned by him near the McMillan House land as a potential site.

NEW PAINTING

(Continued from Page 1)

Council's custom since adoption of a master plan for development of The Tiber has been to accept properly constructed retaining walls along the creek as part of the borough system and after their consruction by the property owners the town maintains the walls.

Extend Resolution

Approval was given to the placing of a street light on Johns St. following a report that the street has been completed and a number of houses built in the area.

A resolution passed in 1946 to permit the placing of temporary buidings at Gettysburg college for the housing of students was renewed for one year. The ordinace originally covered a ten year period and expires December 31, 1956. Under provision of the resolution of the penal portions of the borough's building code would not affect buildings on the coege campus during the period the resolution is in effect. According to discussion of council, the structures are to be removed when the college no longer needs the frame buildings, made from former army barracks, along W. Lincoln Ave.

Councilman John Millard reported that he had "secured a definite promise" from the state Department of Forests and Waters to have a specialist here to help the town in solving an overflow problem in connection with Winebrenner Run.

Police Chief Reports

The report of Chief of Police Jack Bartlett showed the officers made 28 traffic arrests and 18 arrests on criminal charges during November. Eight accidents and 182 complaints were investigated, 24 escorts provided, and 38 assistances given other departments. Three bicycles were reported lost and three recovered; one stolen car was recovered. Seven wallets were reported lost and none were recovered.

A donation of $275 was made to the Warner Hospital, the salary of one of the councilmen.

A letter from P. M. Tussing complaining of what he called a dangerous condition at the Western Maryland Railway crossing at Fourth St. was read. Tussing said that it is impossible for north-bound auto drivers to see oncoming trains until the drivers are almost on the tracks.

Asks New Alley

A letter from the Gettysburg Planning Commission signed by Mrs. F. E. Craver Jr., secretary, announced that the planning commission had studied the planned extension of Howard Ave. southeast from Prince St. and a new street to extend northwest from Howard Ave. and recommended that since the proposed street would be a dead end that an alley be constructe west from Ridge Ave. to the proposed street.

Borough Engineer Winebrenner said the alley could not be constructed because the land over which it would be placed will be used by the National Guard in constructing another building next year.

The letter also stated that the commission had received no response directly to its request in October that council expend possibly $10,000 for professional planning services, and that a council committee appointed to meet with the planning commission on the matter had not reported to the commission. Councilman Philip Jones, chairman of the council committee, said he had spoken to commission members about the joint meeting and had been told that he would be notified when the commission wished to meet.

COUNCIL VOTES

(Continued from Page 1)

$119,756.22 and has a balance of $24,728.76 as of December 1. With the town spending about $10,000 a month there was a question of whether that balance will "spread out" until taxes begin to be received late next spring.

While there will be income during the winter months, Treasurer Basehore observed that meter fund collections, a mainstay of finances, decline during the winter months when there are fewer tourists and less use of the meters.

$11,490 Expenditures

During November income totalled $6,333.93 of which $1,882.90 came from the meter fund, $25 from Justice of the Peace Robert P. Snyder, $24.71 from insurance and $4,401.32 from collections by Burgess William G. Weaver.

Expenditures totalled $11,490.72 of which $947.85 went for general government, $2,952.10 for protection to persons and property, $50 for health and sanitation, $4,888.27 highways, $1,000 miscellaneous and $1,652.50 for lights. So far this year the town has spent $11,151.02 for general government, $41,665.44 for protection to persons and property, $3,573.11 for health and sanitation, $46,889.17 for highways, $7,243.88 miscellaneous and $9,233.60 lights.

Burgess Weaver's report showed $186 collected for parking fines, $167 for 12 building permits, $3,552.50 for 44 digging permits, $75 from garbage collectors licenses, $85.50 from rental of borough machinery, and $330.47 theater tax. During the month eight building permits were issued for construction of buildings estimated as costing $606,100, Weaver said.

give him a
STETSON
Christmas Gift Certificate

THE GIFT OF THOUGHTFULNESS

He'll appreciate your good taste when you give him a Stetson—the world's most popular hat! He'll like selecting his own Stetson, too, because he'll have more colors, more styles, and more headsizes to choose from. Stop in today and pick up the distinctive Stetson gift certificate and miniature hat box. $10.95 and up.

LIPPY'S MEN'S WEAR
TAILORS AND HABERDASHERS
CHAMBERSBURG STREET GETTYSBURG, PA.

AMPRO
TAPE RECORDER
Special
$115.00
DAVE'S PHOTO SUPPLY

BEAUTIFY YOUR HOME with a Sewing Mate

Babcock-Phillips Corporation
AMERICA'S FINEST HASSOCKS

Choose a Handsome HASSOCK
. . . a Gift that's sure to please anyone on your Christmas-Gifting List!

HASSOCKS
ARE THE PERFECT ANSWER

RAYMOND HOME FURNISHINGS
LINCOLN SQUARE GETTYSBURG, PA.
Open Mon., Wed., Fri., Sat. Evenings

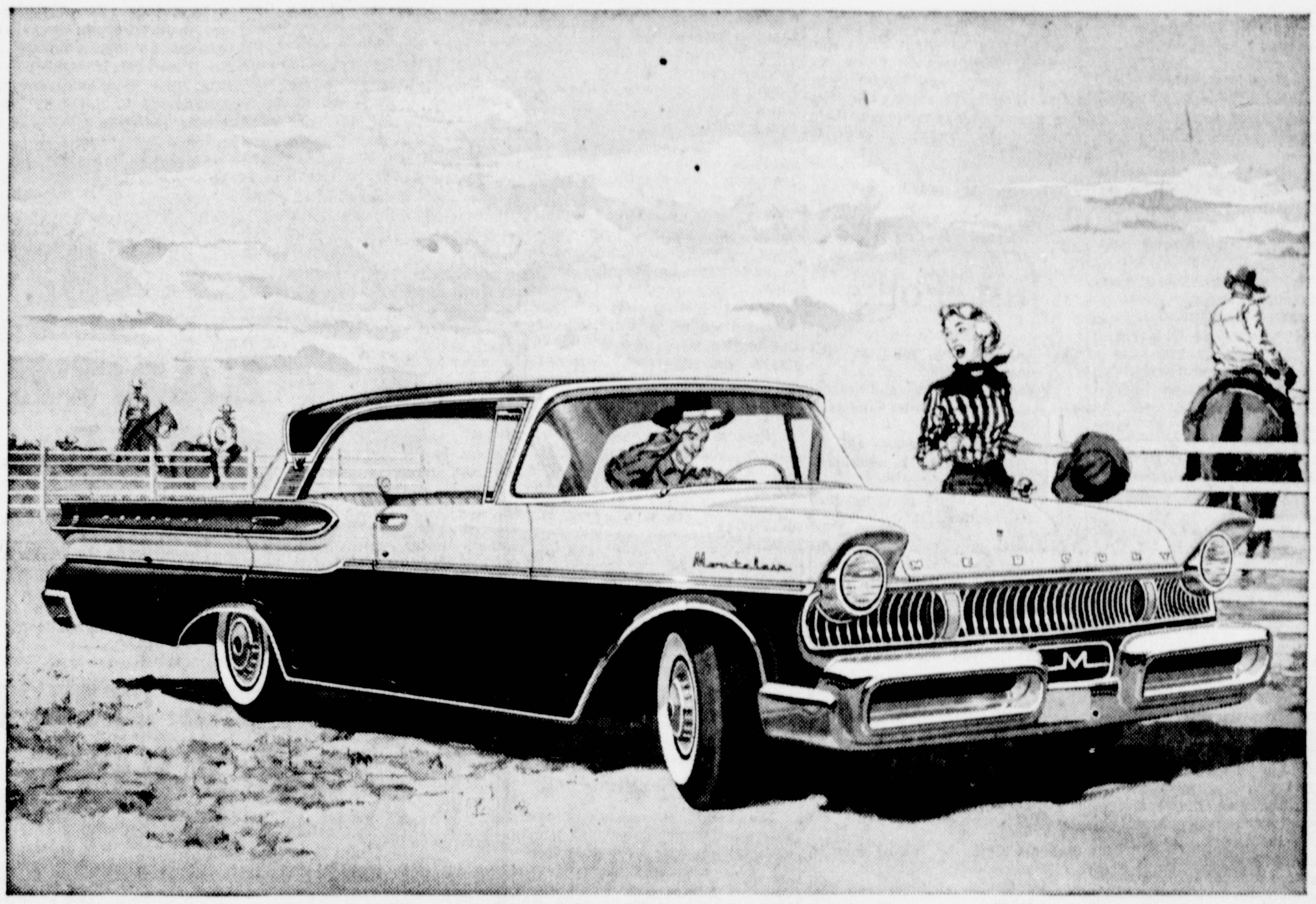

YOU ENJOY INCREASED HEADROOM—made possible by recessing the floor within the frame, and by the unique, straight-line design of the roof. Mercury's outside height is a sleek, shoulder-high 4 feet 8 inches.

Texas-big all over! Far longer, wider!
Bigger in every important dimension!

Here, by far, is the most spacious Mercury ever built. Even with 6 big passengers, there is no "hemmed in" feeling. There's move-around comfort for all.

BIGGEST SIZE INCREASE IN THE INDUSTRY—The new Mercury is over 17½ feet long, more than 6½ feet wide. Close to 2 tons big. The doors are much wider for easier entrance and exit. The passenger compartment alone is almost 9 feet long. Headroom has been generously increased. THE BIG M is family-car big—with much more leg room, shoulder room, and elbow room for all the family.

FAR GREATER VISION—You are surrounded with up to 4,122 square inches of glass—more glass area than a picture window 3 feet by 9 feet. The corner posts are so slim you scarcely know they're there.

DREAM-CAR STYLED—A new look shared by no other car. Clean-cut, lean, dynamic, it will influence the shape of cars for years to come.

BIGGEST VALUE INCREASE IN THE INDUSTRY—Never before has so much bigness and luxury cost so little. Check the price tags—and our easy terms—at our showroom. You will be amazed at how little more it costs down—and per month—for a big new Mercury than for the lowest priced cars.

YOU'LL SEE DREAM-CAR FEATURES WHEREVER YOU LOOK

- *V-angle Tail-lights, Jet-Flo Bumpers, Color-keyed Rear Projectiles*
- *Merc-O-Matic Keyboard Control that outdates ordinary push-button transmissions*
- *Power seat that "remembers" your favorite driving position*
- *Power-Booster Fan, in Montclair series, saves power other cars waste*
- *Full-Cushion shock absorbers and 3 other bump-smothering advances give you Mercury's exclusive Floating Ride*
- *New 290-hp Turnpike Cruiser V-8 engine (optional), 255-hp Safety-Surge V-8 engine (standard)*

THE BIG M

STRAIGHT OUT OF TOMORROW MERCURY for '57 with DREAM-CAR DESIGN

DAVE OYLER MOTORS
STEINWEHR AVENUE PHONE 757 GETTYSBURG, PA

THE GETTYSBURG TIMES
(A Daily Newspaper)
18-20 Carlisle Street
Telephone 640

Published at regular intervals on each weekday.

Times and News Publishing Co.
A Pennsylvania Corporation

President ...... Samuel G Spangler
Manager .... Carl A Baum
Editor .... Paul L. Roy

Non partisan in politics
Entered at the Postoffice at Gettysburg as second class matter under the Act of March 3, 1879

SUBSCRIPTION RATES

One Week (By Carrier)	25 Cents
Three Months	$3 25
Six Months	$6 50
One Year	$13 00
Single Copies	Five Cents
By Mail	Per Year $10 00
Six Months	$5 00

Member of the Pennsylvania Newspaper Publishers' Association and the Interstate Advertising Managers Association.

An Associated Press Newspaper
The Associated Press is entitled exclusively to the use for republication of all the local news printed in this newspaper as well as all AP news dispatches.

National Advertising Representative: Bottinelli-Kimball, Inc. New York, Chicago Detroit, Pittsburgh and Philadelphia.

Out Of The Past

From the Files of the Star and Sentinel and The Gettysburg Times

FIFTY YEARS AGO

Teachers' Institute: A Very Successful Gatherin Of County Educators — Able Instructors Impart New Ideas — Tuesday Afternoon — Music by Institute, "Boat Song," "Loving Words," "Leaf of the Roses Fall."

Dr. Ellis discussed "The Teacher Attitude." The teacher's criticism often discourages the pupil and he fails to gain any benefit by it. So take the work of the child to give encouragement instead of discouragement. When work is worthy of praise do not fail to give it. The teacher should be more than a guide post to knowledge.

Superintendent Roth introduced Dr. F. S. Lowden, of Clark University, Worcester, Mass., who based his address on "Common Sense in Discipling Children and Adolescents."

Tuesday Evening: The second evening entertainment, given by the De Koven Male Quartette, was a most enjoyable one to lovers of music. The selections were of a high character and were well rendered. The recitations by Miss Van Horn were also pleasing.

Thursday Evening: A large house greeted "The Musical Five" Thursday evening and all went away delighted.

Friday Afternoon: Dr. Ferris expressed his thanks to the Institute for the many courtesies shown him during his week's work in Gettysburg. He based his afternoon talk on the study of Human Nature in the public school.

* * *

Deaths And Funerals: Mrs. Catharine Artzberger, widow of Charles Artzberger, died at her home on Stratton street, this place, Monday evening, Nov. 26, aged 82 years and 1 month. Deceased and her husband, the latter having died about fifteen years ago, lived for many years on the corner of Franklin and West Middle streets, in the house recently razed by Frank Deardorff.

Mrs. Artzberger is survived by one sister, Mrs. Henry Barbehenn, residing on South Washington street. Funeral was held Wednesday afternoon.

Morrow: William B. Morrow died at the home of his father-in-law, Franklin Rosensteel, at Round Top, on Friday, of tuberculosis, aged 28 years, 3 months and 9 days.

Deceased had been a sufferer from the disease for several years. He spent some time at a sanitarium prior to coming to Mr. Rosensteel's, but derived little benefit. He is survived by his wife, parents and two brothers. Funeral was held Monday afternoon with interment in Evergreen Cemetery.

Gallagher: Ex-County Treasurer William K. Gallagher died at his home on Baltimore St., at 11:30 o'clock Friday morning, from the effects of injuries received in a fall a short time ago, and from infirmities due to old age, aged 80 years, 5 months and 22 days.

Deceased was one of Gettysburg's oldest, most highly esteemed citizens. Mr. Gallagher was a coachmaker by trade and for many years carried on the business in this place. Throughout his long life he was a prominent figure in the affairs of the county, of which he was elected County Treasurer in 1874 on the Democratic ticket which office he filled with great credit. For many years he was engaged in the tree business, covering an extensive territory. Deceased is survived by four daughters and one son. Funeral was held Monday afternoon from his late residence, Dr. J. A. Clutz conducting the service.

* * *

Thanksgiving Day: Thursday proved to be one of the most beautiful Thanksgiving days for years. The day in Gettysburg opened with Sun Rise Services in Christ Lutheran Church by the C. E. Societies. As noted Union Services were held in the Methodist Church, Rev. Houseman, of the U.B. church, delivering an appropriate sermon.

In the afternoon the firemen enlivened the town with a parade. After the parade the engine "Silsby," was attached to the plug at Spangler's corner and the new nozzle, recently purchased, was tested, which proved very satisfactory.

As usual, the institute was a drawing card, the sessions being well attended all day. The Baltimore excursion brought quite a number of people to town.

* * *

Death of Mrs. McPherson: Mrs. Annie Crawford McPherson, widow of the late Hon. Edward McPherson, died at her home on Carlisle street Friday night shortly after ten o'clock, aged 72 years, 10 months and 24 days. While for nearly ten months Mrs. McPherson had been confined to her room, much of that time to her bed, she became critically ill only on Friday morning, from which time she grew rapidly worse until the end came peacefully that night, pneumonia being the immediate cause.

Mrs. McPherson, daughter of John S. and Harriet Paxton Crawford, was born January 6, 1834, at the Crawford homestead in Cumberland township and was educated at "Thorndale," the school of the Misses Birney, near Taneytown, Maryland.

Mrs. McPherson is survived by four sons and one daughter, John Bruce, of Boston, Mass., Secretary of the National Association of Wool Manufacturers; William L., of New York City, on the staff of the "New York Tribune"; Norman C. McPherson, electrical engineer, of Pittsburg; Donald P. McPherson, Esq., of this place, and Mrs. David Dale, of Bellefonte, Penn'a.

Today's Talk

FOR LOVE OF SIMPLE THINGS

In the course of a long life we are given many choices. Some of these choices turn out to have been mistakes. Try as we will we caannot always choose the right ones. We may have had wide experiences, but as life's evening approaches, our love is for the simple things. No boasts or material embellishments.

Our greatest gift to those who follow us is the same as we gained in early life — a love for the simple things, as enjoyed by us and as those about us celebrated them.

Why is it that if you give a child a dozen or so playthings, some simple and inexpensive, and others that are elaborate and expensive, he will so often select the simple toys? How much happier those people are who live the simple, clean life devoid of all show.

Most of the endless gifts that the Good Lord has bequeathed to mankind have been simple ones. His flowers, shrubbery, birds, pond lilies, and oh, a thousand other things. But He buried deep the treasures of gold, silver, and lesser minerals, and made man dig for them. This applying to precious stones as well as all else hidden there.

During the ministry of Jesus he traveled in simple garb. So did his disciples. And we habe no record of any elaborate home of His. The great of this earth have been simple living people, caring more for ideals and the beauty of this earth than anything else with large displays.

It is for the love of simple things that we are inspired. A snowflake, a spider's web, a hummingbird's nest, a gorgeous butterfly, or one of those tiny orchids that I once saw hanging in a great cluster from a tree on an estate in Hawaii. The big things often bluster and make a big noise, but the simple things give out their beauty and fragrance without notice.

Tomorrow Mr. Adams will talk on the subject: "On Retiring"

Protected, 1956, by the George Matthew Adams Service

Just Folks

DON'T

The handkerchief pile at the moment is low,
Pajamas are faded and frayed,
The rack for the neckties (and each one a bow)
Is in need of immediate aid.
The gloves have a worn-out appearance somehow,
But no man should purchase such articles now.

The robe may be showing the hardship of wear
And the slippers be tattered and flat;
You may have, as the women say, "Nothing to wear,"
Perhaps you may need a new hat.
It may be there's nothing worth while on the shelf
But this is no time to buy things for yourself.

It may be your toes have pushed through all your socks,
Or a belt or suspenders you need,
But don't you be swayed now by merchandise stocks
Or trouble at home you may breed.
This is no time for a man to acquire
The small things he needs to complete his attire.

Copyright, 1956, by Edgar A. Guest

THE ALMANAC

December 5—Sun rises 7:06; sets 4:35
Moon sets 7:47 p.m.
December 6—Sun rises 7:07; sets 4:35
Moon sets 8:44 p.m.

MOON PHASES
December 10—First quarter.
December 17—Full moon.
December 24—Last quarter.
December 31—First quarter.

HAVRE, Mont. (AP) — Leo Konopatzke will remember the summer of 1956 as the year he made two golfing holes-in-one. Both came on the 105-yard No. 4 hole at the Havre Country Club Course.

Santa *and the* SECRET ROOM

by LUCRECE HUDGINS BEALE

I heard breathing inside!

CHAPTER ONE
THE SOLDIERS CALL

Listen, now, and I'll tell you the strangest story ever told. A story of giants and elves and a pot of gold; of a lost princess and a secret room and Santa Claus in trouble.

There are folks who'll say none of this is true. But they're wrong. It's all true. I know. Because I was there and I saw it all.

My name is Alexander. I have seven brothers and seven sisters. I'm the youngest. I have no ma and no pa but my sisters and brothers take care of me.

We live in a little old house at the end of a crooked road. My sisters sleep in the house while we boys bed down in the barn.

My story begins on a snowy, windy night just before Christmas. We were all gathered around the fire in the kitchen the way we always do at close of day.

Amanda, my oldest sister, was reading us a story about Santa Claus and how he had saved the life of a boy who had never believed in Santa.

The rest of us were stringing cranberries and making colored paper ropes to hang on our Christmas tree. It was nice and warm and loving in that kitchen by the fire. I was happy just lying there on my back listening to the story and thinking about the marshmallows we would be toasting by and by.

Suddenly there was a bang, bang, bang at the open door and a voice shouting, "Open up in the name of the King!"

My sister dropped her book. No one else moved because, honest, I don't know how long it had been since anyone had come knocking at our door!

Bang, bang, bang came the knocking again.

Amanda said quietly, "Best to see what it is, Thomas."

So Thomas, my oldest brother, pulled back the bolt and opened the door. Three great, big soldiers marched right in. My eyes nearly popped from my head. I'd never been that close to soldiers before.

They lined us up three deep by the kitchen wall and asked us our names and ages and where we'd spent the day. Then the biggest soldier took a paper from his pocket and began to read:

"Princess Anne has been kidnapped from the royal palace The King commands all his people to search for the kidnapper and recover his daughter without delay."

After that the soldiers stomped out of the house. We all began to talk at once.

"What a shame! What a horror!" exclaimed my sisters "The poor little thing!"

"Whoever took her would be far away by now," said my brothers. "They'd never dare to stay in the kingdom."

"What about Christmas?" I cried. "Will we have Christmas just the same?"

"Oh, Alexander," said Amanda. "Of course we will!"

They kept on talking and it was much, much later than usual when Thomas finally said, "Time for bed, Alexander. Get to the barn." I always have to go when he says it's time, so I took the lantern and ran quickly to the barn.

But when I got to the barn I'd hardly put my foot in the doorway when I stopped in my tracks. Plain as day I heard breathing inside!

It wasn't the cow and it wasn't the hens or the hog. It was a person breathing. I know cause there's a difference between man and beast that you can feel inside of you, even when you can't see at all.

Quick as a lick I knew what it was.

"It's the kidnapper!" I thought. "He's hiding inside!"

Tomorrow: A Strange Story

13 TD'S IN 3 YEARS

EAST LANSING, Mich. (AP) — Clarence Peaks ended his Michigan State career with 13 touchdowns. He gained 932 yards in 179 plays for a 5.2 yard average in his three years with the Spartans.

WANTED:
EXPERIENCED MECHANIC

Must be reliable and dependable. We provide hospitalization, insurance and vacation. Modern shop, excellent working conditions!

Apply:

WARREN CHEVROLET SALES
See: L. C. HAMME
Service Manager

ALUMINUM SIDING SPECIALIST
Also All Types of Siding
FIBERGLASS AWNING CO.
Phone Hillcrest 7-3581
Emmitsburg, Md.

WILL DISPLAY NEW CADILLAC ON SATURDAY

DETROIT — The Cadillac Eldorado brougham, an all-new five-passenger super luxury sedan, now is in limited production, it was announced today by Don E. Ahrens, Cadillac general manager and vice president of General Motors.

This car will make its debut at the National Automobile Show in New York's Coliseum December 8-16. Public introduction will be held in key cities throughout the United States after February 1, 1957.

"The word 'first' has been synonymous with Cadillac since its beginning in 1902," Ahrens said, "And the brougham, with completely new styling and numerous engineering features never before incorporated in any car, marks one of the most important 'firsts' in automobile history." Completely modern in every detail the grace and sleekness of the brougham is accented by its pillarless four-door styling, and extremely low over-all height of 55.5 inches and a roof of stainless steel.

Engineering Features

Among the outstanding engineering features in the brougham are the first air suspension system ever built ino an automobile, the first true four headlamp system and Cadillac's revolutionary tubular center X-frame.

Built on a 126-inch wheelbase the brougham is 216 inches long and 78½ inches wide.

Powering this customized car will be a 325 horsepower high performance Cadillac engine with twin 4-barrel carburetors. This V-type overhead valve engine has a 10 to 1 compression ratio, a 4-inch bore and displacement of 365 cubic inches.

The interior of the brougham is luxurious with some 45 choices to trim and color combinations with two additional special order trims available.

SANTA SAYS—

Clip the Calendar Below, Keep It Handy! It Clearly Shows the Nights You Can

SHOP IN GETTYSBURG STORES UNTIL 9 P.M.

Only 18 Shopping Days Until Christmas

1956 **DECEMBER** 1956

SUNDAY	MONDAY	TUESDAY	WEDNESDAY	THURSDAY	FRIDAY	SATURDAY
						1 9to9
2	3 9to9	4 9to5	5 9to9	6 9to5	7 9to9	8 9to9
9	10 9to9	11 9 to 5	12 9to9	13 9to5	14 9to9	15 9to9
16	17 9to9	18 9to9	19 9to9	20 9to9	21 9to9	22 9to9
23 / 30	24 9to6 / 31	25 Closed	26 9to5	27 9to12	28 9to9	29 9to9

COME TO GETTYSBURG . . .

. . . the beautiful, holiday-decked town and absorb the sparkling Yueltide spirit!

COME TO GETTYSBURG . . .

. . . see the streets of store windows filled with exciting toys, luxurious and practical gifts . . . to suit every budget.

COME TO GETTYSBURG . . .

. . . select your Christmas gifts from large and varied selections that are sure to bring joy on Christmas morn and after!

Sponsored by . . .

The Gettysburg Retail Merchants Association

East Berlin

EAST BERLIN: Zwingli Reformed Churches teachers and helpers will meet in the social room at 7:30 p.m. on Tuesday, December 11. Mrs. Mable Fahs, Mr. and Mrs. Paul Fahs, and Eugene Swartz united with Zwingli Reformed Church on Sunday. The church worship will be at 9 a.m. and Church School at 10 a.m. on Sunday, December 9.

St. Paul's Church's Red Run building committee will meet in the church at 7:30 p.m. on Wednesday, December 12. St. Paul's young people will meet in the church at 8 p.m. on Thursday, December 13. The consistory of St. Paul's Church has nominated Mrs. Esther March as deaconess and Charles Sipe Jr. as elder for 1957. Consistory elections will be conducted on December 23 at 10:15 a.m. in the church. St. Paul's church worship will be at 9 a.m. and Church School at 10 a.m. on Sunday.

St. John's Willing Workers will meet for their annual Christmas party at 8 p.m. on Monday in the Parish House at New Chester. St. John's Church School will conduct the annual Christmas party at 7 p.m. on Thursday, December 13, in the parish house. Their church worship will be at 10:30 a.m. and Church School at 9 a.m. on Sunday.

Emmanuel's Women's Guild will meet in the home of Mrs. John Hinkle, Hampton at 8 p.m. on Thursday, December 13. Church worship will be at 10:30 a.m. and Church School at 9 a.m. Sunday.

The Conewago Recreational Church League representatives will meet at the Trinity Lutheran Church, East Berlin, at 7:30 p.m. on Wednesday, December 12.

MADISON, Wis. (AP) — Mrs. Bernard Holtman got a pheasant the easy way a few hours after the upland game hunting season opened.

A big male pheasant, apparently flushed by some boys hunting nearby, flew straight through a window of her home and landed on the floor of her bedroom.

LYRIC BAND
OF HANOVER
CLUB ROOMS
NOW APPEARING
THE GIMMICKS
With FRANK TAMERO,
formerly of THE GOOFERS

HARRY D. RIDINGER
10 Carlisle St. Phone 1539
Gettysburg
INSURANCE
All Kinds
Fire Automobile Bonding

PAINTING
FLOOR SANDING AND FINISHING
Martin Senour & Thomson Porcelite Paints
E. B. GEIMAN
Littlestown, Pa., R. 2
Phone 319-R

ALUMINUM TRIPLE TRACK STORM WINDOWS
$22.50
Any Size Installed
FIBERGLASS AWNING CO.
Contractors for
Storm Windows and Doors
Awnings and Siding
Phone Hillcrest 7-3581
EMMITSBURG, MD.

Tanks, Guns, Prisons And Sealed Deportation Trains Fail To Subdue Hungarians

By LYNN HEINZERLING

VIENNA (AP)—The revolt against Moscow's dictation which blazed so brightly under the Russian guns just a month ago today still smoulders in neighboring Hungary.

The spectacular bid for freedom took unknown thousands of lives and may have showered its sparks into neighboring dictatorships, including that of the Soviet Union itself.

Using all the modern paraphernalia of Communist persuasion — tanks, guns, prisons and sealed deportation trains— the Russians have been unable to stifle the spirit which toppled Stalin's statue the night of Oct. 23 and sent boys and girls with rifles against T34 tanks on Nov. 4.

Win Few Converts

The Russians have all but broken the armed resistance by sheer weight of their numbers and arms. They have deported uncounted hundreds of Hungarians and sent more than 110,000 seeking asylum in the West.

But they have won very few converts for the government of Premier Janos Kadar, a supposedly "liberal" Communist thrust in as front man for the Russian dictatorship on that bloody Sunday a month ago.

Fighting is still reported between rebel guerrilla groups and Russian troops in the Hungarian countryside. Many of these reports apparently grow out of poor or nonexistent communications with Budapest. There are no reliable indications of any military action comparable with the fighting of late October and early November.

Want Voice On Policy

The new strength of the freedom fighters lies chiefly in the hands of the workers and students, who spearheaded the rebellion. The workers, through the formation of councils on the Titoist pattern, have been demanding a greater voice in policy making than is accorded in any "people's democracy."

They have insisted and still insist on the withdrawal of Russian troops and the restoration of former Premier Imre Nagy, who promised them free elections and the Soviet withdrawal. The Kadar government rejected these demands, although the puppet premier agreed to negotiate for Russian withdrawal after order has been restored.

It was announced officially that Nagy and about 50 persons in his party had asked to go to Romania and had been sent there. This has never been confirmed.

MOOSE WITH MOXIE

JUEAU, Alaska (AP) — A pet moose, reared from infancy at Taku Lodge on the Taku River, won't go near the woods or the water. The lodge operator isn't sure whether it's because Taku Tillie loves the handouts at the resort so much or because she is a moose with moxie. About a dozen moose were bagged by hunters in the area during the summer.

SMART IS REAL HUSKY NOW

SEATTLE, Wash. (AP) — Doug Smart, who made a practice of smashing all of Bruno Boin's basketball scoring records in high school and then as a University of Washington freshman, has added 25 pounds to his 6 foot 7 frame since last season. He now goes 240.

STANLEY WARNER **MAJESTIC** GETTYSBURG

Starts TODAY for 5 Days!

NOTICE! . . . Due to the length of this picture there will be one evening showing only. Box office opens 1:45 and 7:15. Features at: 2:10 and 8:05

THE GREATEST NOVEL WRITTEN... ALIVE ON THE SCREEN!

"TOWERS OVER ALL MOVIE GREATS!" —New York Mirror
"A TRULY GREAT PICTURE!" —Los Angeles Examiner
"A SPECTACULAR MOVIE!" —Life Magazine
"BRILLIANT!" —New York News

PARAMOUNT PRESENTS AUDREY HEPBURN HENRY FONDA MEL FERRER.

VISTAVISION

LEO TOLSTOY'S **War and Peace**
A PONTI-DeLAURENTIIS PRODUCTION

VITTORIO GASSMAN · HERBERT LOM · OSCAR HOMOLKA · ANITA EKBERG · JOHN MILLS
Produced by DINO DeLAURENTIIS · Directed by KING VIDOR · BASED ON THE NOVEL "WAR AND PEACE" BY LEO TOLSTOY · COLOR BY TECHNICOLOR

TV
CALL GETTYSBURG 954-R-4
For Free Home Demonstration

S & M
FURN. & APPL.
HUNTERSTOWN

Take Advantage of Our
LOW OVERHEAD
We Service Any Make TV

don't miss . . .

Colony's annual CLEARANCE SALE

Saturday Dec. 1 to Saturday Dec. 15

Drastic Reductions up to 50% on hundreds of items now just in from Christmas giving. 25% off on all regular stock merchandise. Just deduct ¼ from tag price.

Colony **FURNITURE HOUSE**

Telephone: York 7519

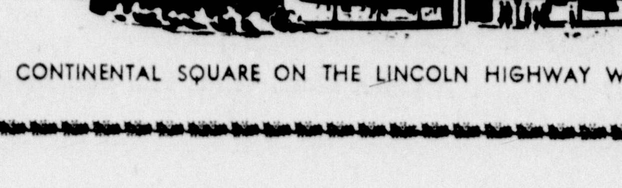

Open Evenings Convenient Terms
FREE PARKING

6 MILES FROM YORK'S CONTINENTAL SQUARE ON THE LINCOLN HIGHWAY WEST

Schoolboy Cage Program Hits New High As Delone, Fairfield And Littlestown Open Tonight

Scholastic basketball swings into high gear locally this week as three more county schools see action for the first time — Delone Catholic, Fairfield and Littlestown.

Delone, with six senior lettermen, meet the Cadets at Scotland this evening. The Squires have two 6-2 veterans nursing gridiron injuries which will curtail their activity. They are Richie Hemler and Joe Poist. Other letters ready for duty include Phil Staub 6-3, Edgar Roth 5-10, Charlie Weaver 6-1, and Jim Strazella 5-10. Completing the squad will be five juniors, Tom Staub 6-1, Frank Keffer 6-0, Bucky Washington, Rafael Snyder and Jack Bevenour; sophomores, Johnny Gastley, Joe Keffer, Lawrence Miller and George Thomassy.

Fairfield also opens tonight, hosting the Emmitsburg boys and girls in a twin bill. Coach Johnny McAndrews has two letter winners from last year, Kenny Kuykendall 5-11 and Jimmy Musselman 6-1, both seniors. Bill Renner and Jim Cool, 5-10 juniors, were members of the squad last season.

Two Bolt Veterans

Littlestown entertains Dallastown, rated as the top contender for the York Scholastic League title this year, tonight. Coach Wib Gobrecht has only two lettermen, Al Snyder, guard, and Kenny Koontz, forward. Koontz will probably miss the game due to an infected blister.

Other candidates for varsity berths include Dick Horner, John Shomper, Mike Cookson, Clyde Fuhrman, Larry White, Jack Busbey, Ted Williams, John Groft, Allen King and Tony Maitland.

Other games tonight include York Springs (0-2) at Quincy; Biglerville (0-1) at Shippensburg; East Berlin (0-2) at Dover, and Glen Rock at New Oxford (0-1). The York Springs girls also play tonight.

Thursday's game, Kennard-Dale at Littlestown.

Friday's games, Dover at York Springs, Spring Grove at Biglerville, West York at East Berlin, Taneytown at Fairfield, Red Lion at New Oxford.

COMMUNITY CAGE LEAGUE

League Standing

	Won	Lost	Pct.
Seminary	1	0	1.000
Navy	1	0	1.000
Hess Antiques	0	0	.000
Hartzell's Esso	0	0	.000
Wolf's Pastry	0	1	.000
Sonny's Lunch	0	1	.000

Monday's Scores

Seminary, 40; Wolf's Pastry, 34.
Navy, 29; Sonny's Lunch, 24.

Thursday's Games

Hartzell's Esso vs. Hess Antiques, 7 p.m.
Wolf's Pastry vs. Navy.

The Seminary Saints and the Navy team from Camp David scored victories Monday evening as the Community Basketball League opened its season in the Gettysburg High School gymnasium.

In the opening game the Seminary spurted in the second quarter to take a 24-12 lead and then held on after fighting off a rally of the Pastrymen in the third period for a 40-34 triumph. Mayberry led the winners with 25 points while Reese sparked the losers with 26.

Scoring was at a minimum in the second game as Navy topped Sonny's Lunch 29-24. Building up a 29-15 lead at the end of three periods, the Navy clung to its lead despite being blanked in the final quarter. Borchers connected for 14 points for the Navy and Jacobs looped seven for the Lunchmen.

Wolf's Pastry	G.	F.	P.
Dougherty, f	0	0- 2	0
Stoner, f	1	0- 2	2
Reese, c	10	6- 8	26
Eyler, g	2	2- 5	6
Brown, g	0	0- 0	0
Totals	13	8-17	34

Seminary	G.	F.	T.
Halberg, f	3	2- 2	8
Featherstone, f	2	2- 2	6
Helmky, c	0	0- 0	0
Mayberry, g	12	1- 4	25
Herrington, g	0	0- 0	0
Shilling, g	0	1- 2	1
Totals	17	6-10	40

Score by quarters:

Wolf's Pastry	10	2	14	8—34
Seminary	10	14	5	11—40

Navy	G.	F.	T.
Shanz, f	5	0- 1	10
Humble, f	0	0- 1	0
Borchers, c	6	2- 3	14
Bradford, g	0	0- 0	0
Reed, g	0	0- 0	0
Stellmarck, g	1	1- 2	3
Rayborn, g	0	0- 0	0
Winston, g	1	0- 0	2
Totals	13	3- 7	29

Sonny's Lunch	G.	F.	T.
Barnes, f	2	2- 4	6
Bodders, f	2	1- 2	5
Chronister, f	0	0- 1	0
Rittase, f	0	0- 0	0
Jacobs, c	3	1- 3	7
Warner, g	0	0- 0	0
Boller, g	3	0- 0	6
Totals	10	4-10	24

Score by quarters:

Navy	8	10	11	0—29
Sonny's Lunch	8	4	3	9—24

FIGHTS LAST NIGHT

NEW ORLEANS—Neal Rivers, 159, Las Vegas, outpointed Charley Joseph, 159, New Orleans, 10.

MIAMI, Fla. — Bobby Lane, 169¾, Kannapolis, N.C., knocked out Billy Kilgore, 174, Miami, 4.

NEW YORK—Zora Folley, 187, Phoenix, Ariz., outpointed Wayne Bethea, 204¼, New York, 10.

PITTSBURGH—Wayne Dawson, 144, Youngstown, Ohio, outpointed L. C. Morgan, 141, Youngstown, Ohio, 10.

SAYS U. S. PLAN IN MIDDLE EAST IS LEFT VAGUE

By JAMES MARLOW
Associated Press News Analyst

WASHINGTON (AP)—If the Eisenhower administration has any plan or policy for filling the vacuum left in the Middle East by the pathetic performance of the British and French, it hasn't been seen or stated yet.

Yet a clearly stated policy, which can be a rallying point for the chaotic Arab world and at the same time is understood unmistakably by American allies and Russia, is needed unless the Middle East is to be left to drift.

The Russians would like to fill the vacuum. Fortunately the Russians have given this country time to formulate a policy. Their barbarisms in Hungary were a warning to the Arabs what to expect if they became Soviet satellites.

Rallying Point

Both the Truman and Eisenhower administrations had an opportunity in the postwar decade to make this country a rallying point for the people struggling out of colonialism by speaking out repeatedly against colonialism.

Neither administration did much of that although both opposed colonialism. In other circumstances both no doubt would would have done more talking against it.

But this country needed its two principal allies, Britain and France, which, with the exception of Russia, are the biggest colonial powers. Apparently both administrations feared too much anti-colonial talk might wreck the alliance.

There is no clearer example of the lack of a thought-out policy in dealing with the Middle East than Secretary of State Dulles' handling of Egyptian President Nasser. First he hemmed and hawed on letting Nasser have arms.

Loan To Egypt

When Nasser then turned to the Communists for them, Dulles got busy on arranging a loan to Egypt to build a dam. In the end he refused the loan in such a way that he infuriated Nasser, who a few days later seized the Suez Canal.

The hope of the Truman and Eisenhower administrations seemed to be that colonialism was withering away and that meanwhile American economic help to newly freed peoples would show them where the American heart was.

Things didn't work out that smoothly.

Imperialistic Powers

Those old imperialistic powers, the British and French, when frustrated by Nasser's seizure of the canal, acted like old imperialistic powers. They were bigger than Egypt so they attacked it.

But they forgot something: They were able to get away with the rough stuff only in other years when they were truly No. 1 powers but now, as they proved by what followed, they were second raters.

They agreed to withdraw when the truly No. 1 powers now — the United States and Russia, plus the United Nations — put the heat on them to back up.

Embitters Arabs

The attack on Egypt was enough to embitter all Arabs. Then th reversal of the British and French showing them to be second raters, was catastrophic on their influence in the Arab world. Thus a vacuum was created.

The United States gained stature by lining up with the Arabs and demanding Britain and France end the fighting and get out of Egypt. This should increase confidence in this country by smaller nations everywhere.

But still this was only a specific policy to meet a specific situation. The French and British quit fghting and now promise to get out of Egypt. What does the United States do now?

BILL DEWITT TAKES JOB OF AIDING MINORS

By MERCER BAILEY

JACKSONVILLE, Fla. (AP)—William O. (Bill) DeWitt, one of the most capable executives in baseball, stepped into one of the the game's most challenging jobs today as administrator of the major leagues' $500,000 giveaway program to aid the minors.

The 54-year-old former owner of the St. Louis Browns was selected yesterday by a special major-minor committee headed by John Quinn, general manager of the Milwaukee Braves.

He is resigning as assistant general manager of the New York Yankees to administer the fund created by the majors as the first concrete step toward assisting minor league clubs which need money aid.

8-Player Trade

A flurry of major league actions dominated the opening session of the minor league convention. An eight-player trade between Detroit and Kansas City highlighted off the-floor activity. And the majors snapped up nine minor league players for a total outlay of $100,000 in the lightest draft since World War II.

The Brooklyn Dodgers—to the surprise of no one — extended Manager Walter Alston's contract for another year, reportedly giving him a $4,000 pay hike to $36,000. And the Cleveland Indians signed fiery Eddie Stanky, former St. Louis Cardinals manager, as a coach.

Tax Angle Involved

In the big trade, Detroit got infielders Jim Finigan and Eddie Robinson, pitcher Ed Blake and an undisclosed amount of cash from the Athletics in exchange for pitchers Virgil Trucks, Ned Garver and Gene Host and first baseman Wayne Belardi. Also as part of the deal, the A's agreed to sell right-hander Bill Harrington, 3-5 at Columbus last season, to the Tigers' Charleston farm club.

The majors' aid-to-the minors program can't begin immediately. The 16 major league teams have asked the Internal Revenue Service to rule on whether the money they put into the fund can be deducted as an operating expense, which would make it tax-free. If the federal government says no, the majors aren't ready to say yet what will happen to the aid program.

CHAMBERLAIN SETS RECORDS IN HIS DEBUT

By THE ASSOCIATED PRESS

Wilt Chamberlain no longer is just a wild myth. He really is a stringbean shadow of a guy who scores basketball points like a kid gulps chocolate.

The Kansas Jayhawks have him, all seven feet of him, and Wilt was never in better appetite than when he chewed up both the school's offensive and defensive records in a debut last night that produced an 87-69 victory over Northwestern, one of the Big Ten favorites.

The final count was 52 points scored and 31 rebounds plucked off the boards for the young Philadelphian many believe will become the greatest big man in basketball history.

Big Seven Looks Good

Chamberlain's arrival was only one part of a night's development that indicated that the Big Seven conference, which has its trouble finding football opposition for big brother Oklahoma, is in shape to meet all comers on the basketball court.

For while long Wilt was treating a season-opening crowd of 15,000 at Lawrence, Kan., little Gary Thompson was firing in 35 points as Iowa State whipped Houston 92-73, Nebraska was pounding defending Big Ten champion Iowa 67-43, and Colorado was beating highly favored Oregon State 67-58.

Kentucky with Vernon Hatton scoring 29 points, crushed Miami of Florida 114-75. Frank Howard scored 29 and controlled both backboards as Ohio State defeated Pitt 100-69. Butler handed Wisconsin its second straight loss 54-50. Alabama turned up a new ace in Jack Kubiszyn in debuting 102-56 over Jacksonville (Ala.) Teachers.

NBA AT A GLANCE
By THE ASSOCIATED PRESS
Today's Schedule

Boston vs. St. Louis at New York
Minneapolis at New York
Syracuse vs. Fort Wayne at Albany, N.Y.

No Games Yesterday
No Games Tomorrow

The University of Maine football team entered the 1956 season with 24 victories, 9 setbacks and 3 ties under Coach Harold Westerman in five campaigns.

Bullets Collapse In Final Minutes To Lose 85-75 To Blue Jays; Georgetown Next

After a nip and tuck see-saw battle throughout the first 33 minutes of play, the Gettysburg College cagers fell behind in the closing minutes and dropped an 84-75 decision to the veteran Elizabethtown dribblers here Monday evening.

It was the second straight setback for the inexperienced and sophomore-laden Bullet squad who showed vast improvement over their performance in losing to Temple at Philadelphia Saturday evening.

The Bullets go to Washington, D. C., Wednesday evening to take on the perennially strong Georgetown University outfit.

A little more efficiency from the free throw lane during the first three-fourths of Monday's contest could well have tipped the scales in favor of the Bullets. Time and again they blew chances to pile up substantial margins.

Lead At Half

Bob Davies' boys scored first on a goal by Del Warfel and enjoyed their biggest edge after 6:10 minutes at 13-6 followwing goals by Warfel and Frank Grzelecki. The lead seesawed from then on out in the half, Elizabethtown going ahead 14-13 before Tim Cousins dropped in a pair of twin-counters. It was tied at 18-18 and then the Bullets led from two to fours points until Sal Paone landed a goal and Jim Sarbaugh a foul to send the Blue Jays ahead 32-31. With eight seconds remaining in the half Art Beck scored from underneath to give Gettysburg a scant 35-34 halftime lead.

The lead changed hands twice in the early moments of the second half before Elizabethtown went ahead 39-38 after 2:16 minutes. The Blue Jays held a narrow lead until Cousins put the Bullets in front on a set shot 46-45 after 7:51. Again the lead changed hands several times and Gettysburg held its final lead at 55-53 on Grzelecki's layup after 11:48. Elizabethtown took the advantage at 57-55 on four straight foul conversions by Sarbaugh and from then on out led as the visitors broke away for several easy shots as the Bullets tried to break up the stalling play of their opponents.

Cousins Gets 14

Cousins, 6-8 Bullet center, paced his team's attack with 14 points with Walsack and Grzelecki chipping in with 12 and 10. Sarbaugh and Paone were the big guns in the Blue Jay offense with 21 and 19, while the fine defensive play of Jim Chase, former Chambersburg High ace, played an important role in the win for the invaders.

Elizabethtown	G.	F.	T.
Chase, f	2	6- 9	10
Sarbaugh, f	7	7- 9	21
Pensyl, c	6	4- 6	16
Noel, c	1	0- 0	2
Goudie, g	1	0- 0	2
Paone, g	7	5- 8	19
Arcuri, g	7	0- 2	14
Totals	31	22-34	84

Gettysburg	G.	F.	T.
Warfel, f	3	3- 6	9
Grzelecki, f	4	2- 6	10
McGowan, f	3	0- 0	6
Hathaway, f	2	1- 1	5
Cousins, c	7	0- 2	14
Peck, c	0	0- 0	0
Emich, c	1	0- 0	2
Walsack, g	5	2- 6	12
Traymore, g	2	1- 2	5
Beck, g	3	2- 2	8
Miller, g	1	1- 1	3
Melnik, g	0	1- 2	1
Hawkins, g	0	0- 0	0
Totals	31	13-28	75

Score by halves:
Gettysburg, 35, Elizabethtown, 34.
Officials — Harry Sherman and Philip Lowell.

Cleveland's Elik Takes Scoring Lead

NEW YORK (AP) — Cleveland's high-scoring rookie, Bo Elik, opened a three-point margin on his nearest competitor last week as he boosted his American Hockey League point total to 36.

Elik amassed six points during the past week, four on goals to also retain his goal-scoring lead and now has 23.

In other departments, Jimmy Moore of Cleveland held his assist leadership with 24, Larry Zeidel of Hershey became the penalty leader with 88 minutes served, and Providence's Johnny Bower remained the most stingy goalie with a 2.53 goals against average.

Capitani Receives All-East Mention

Frank Capitani, Gettysburg College's star junior fullback, was given an honorable mention in the 1956 Associated Press All-East selections announced Monday.

Three Bullet opponents during the past season also had players honored. Austin Short, Lehigh, was named as a second team end. Among the honorable mentions were Llewellyn Williams, tackle, Don Nolan and Bob Naylor, backs, all of Lehigh; George Lloyd, tackle, Lafayette, and Don Koppes, back, Bucknell.

ADVERTISE IN THE TIMES

BLAME PART OF LOST TROUT ON POLLUTED CREEK

HARRISBURG (AP) — The state fish commission estimated today that 8 to 10 per cent of the trout on the state's stream re-stocking program for 1957 was lost through a wholesale destruction of fish in Centre County.

The commission said that approximately 175,000 fish were killed in Spring Creek from pollution of an undetermined source.

As commission and health experts sought to pin down the source, C. Robert Glover, coommissioon conservation chief, said the quantity of ammonia found in the water indicated that "whoever released it was aware of it."

Trace Source

Glover said the source of the deadly ammonia has been traced to the general area of State College but whether it was in the area of the borough itself or University Park, where the Pennsylvania State University is located has yet to be determined.

University officials said yesterday that no evidence has been found of any university activity that would produce any poison in the sewer system. Samples from all drains into sewers were taken for analysis.

Glover said it was established that the fish kill was caused by ammonia but he declined to estimate how much of the fluid was used.

Suspect Rink

The conservation education chief disclosed that an ice skating rink at the university was suspected but that actual tests cleared that facility of the responsibility. He said the nuclear reactor at Penn State also was ruled out as the possible source.

Most of the damage occurred along Thomson Run and Spring Creek. By the time the pollution reached Bald Eagle Creek, its deathly quality was diluted.

GENE FULLMER FIGHT PUT OFF; ROBINSON ILL

By DON WEISS

NEW YORK (AP)—Gene Fullmer and Marv Jensen, a discouraged challenger and an agitated manager, had a date with the New York State Athletic Commission today — the two latest victims of Sugar Ray Robinson and his pre-fight maladies.

Robinson came down with a severe cold yesterday, necessitating a postponement of his middleweight title defense against the rugged, young Fullmer from Dec. 12 to Jan. 2 at Madison Square Garden.

It was all in good and legitimate order, including announcement of the findings by a commission physician concerning the champion's condition and inabilty to fght as scheduled.

25 Pre-fight Fadeouts

But with Robinson, there's always the nagging complication of a past history which reveals something on the order of 25 pre-fight fadeouts, including one a couple years ago that followed the weigh-in at noon on the day of a scheduled bout.

Fullmer and Jensen, who negotiated and waited for upwards of six months to get a fight with the champion, got more notice. But the way Jensen reacted, he could not have been more stunned had Robinson been stricken climbing through the ropes.

The manager from West Jordan, Utah, claimed the title by immediate default, claimed it if Sugar Ray didn't show up at the Garden on the 12th and tore up the current contract and got one with better terms for the challenger.

Confined To Bed

When advised that the contract, legally signed, included a post-clause if needed, Jensen settled for a plan to visit Chairman Julius Helfand of the commission to claim the $2,000 guarantee Robinson had posted.

While Jensen went around in circles, Robinson was confined to his bed in Riverdale, N.Y.

BALTIMORE, Md. — Big betting totals do not mean big profits. At Pimlico race track, for instance, when the handle is a million dollars, $880,000 is returned to the public in winning wagers. Half of the difference goes to the State of Maryland, and out of the other half Pimlico pays its purses and all other operating expenses.

NAME SOONERS TOP FOOTBALL TEAM IN NATION

By ORLO ROBERTSON
The Associated Press

Oklahoma's high-powered Sooners, winners of 40 straight games after chalking up 10 triumphs this season, have been acclaimed the Nation's No. college football team nation's No. 1 college football team for the second successive year.

In the final poll conducted by The Associated Press, 187 sports writers and broadcasters gave the Sooners a total of 1,715 votes compared with 1,618 for the second-place Tennessee Volunteers, who are headed for the Sugar Bowl after an unblemished record in 10 games.

The Sooners, who retired the Rev. J. Hugh O'Donnell, C.S.C. Memorial Trophy, were placed first on 104 ballots. Tennessee received 48 first-place votes. The others were scattered among seven teams, topped by Iowa's 15 and Miami's 12.

Get Trophy 3rd Time

The O'Donnell trophy, put into competition by Notre Dame in honor of the former president of the South Bend, Ind., university, now has been won three times by Oklahoma. The Sooners won their first leg on the trophy in 1950.

Iowa's Rose Bowl bound Hawkeyes, who had their best season since 1922 with an 8-1 record, finished third. They compiled 1,270 points on the basis of 10 points for first, 9 for second, 8 for third, etc.

Georgia Tech, who'll meet Pitt in the Gator Bowl, was right behind Iowa in 4th place with 1,211 votes. The Engineers were followed by Texas A&M with 1,070; Miami, 867; Michigan, 599; Syracuse, 406; Michigan State, 309; and Oregon State, 299.

Syracuse is headed for the Cotton Bowl and Oregon State for Rose Bowl.

The Top Twenty

The top 10 with first-place votes in parentheses:

1. Oklahoma (104)	1,715
2. Tennessee (48)	1,618
3. Iowa (15)	1,270
4. Georgia Tech (4)	1,211
5. Texas A&M	1,070
6. Miami (12	867
7. Michigan (1)	599
8. Syracuse	406
9. Michigan State	309
10. Oregon State (3)	229
Second 10:	
11. Baylor (1)	198
12. Minnesota	183
13. Pittsburgh	175
14. Texas Christian	118
15. Ohio State	60
16. Navy	57
17. George Washington	51
18. Southern California	33
19. Clemson	28
20. Colorado	25

Lambert Trophy Goes To Syracuse

NEW YORK (AP)—The 1956 Lambert Trophy, emblematic of Eastern college football supremacy, was awarded to Syracuse Monday in the 21st annual competition.

Syracuse, which plays Texas Christian in the Cotton Bowl at Dallas Jan. 1, received 12 first place votes, while Pitt, the 1955 winner, received two, and Yale one.

Syracuse will receive the trophy at the Metropolitan Club here Dec. 9.

Penn State was third in the final ratings, followed by Yale, Navy, Army, Holy Cross, Princeton, Boston College, and Springfield (Mass.)

SPORTS IN BRIEF
By THE ASSOCIATED PRESS

NEW YORK — The 1956 Lambert Trophy emblematic of eastern college supremacy, was awarded to Cotton Bowl bound Syracuse.

MIAMI, Fla.—Tropic King ($16.10) sped to an impressive victory in the Bird Bowl purse at Tropical Park.

BALTIMORE — River Jordan ($12.40) came on fast in the stretch to gain a half length decision in the Elkton purse at Pimlico.

SAN MATEO, Calif. — Mighty King ($8.10) captured the Invitational Handicap at Bay Meadows.

TWO NITTANY LIONS

NEW YORK (AP)—Bill Coffman, managing director of the 32nd annual Shrine East-West game at San Francisco Dec. 29, named the East squad Monday and said several other players would be added.

Those named inclue:

Quarterback Milt Plum, Penn State, and guard Sam Valentine, of Penn State.

HOCKEY AT A GLANCE
By THE ASSOCIATED PRESS
No Games Yesterday
Today's Schedule

National and American Idle

Eastern League

Clinton at Charlotte
Johnstown at Philadelphia

Young Mother Wins Olympic Springboard Event For U.S.

MELBOURNE (AP) — Mrs. Pat McCormick began her pursuit of a second consecutive Olympic diving "double" tonight by winning the women's springboard event. But it was one of the few bright moments for the United States as Russia continued to carve into America's team lead in the unofficial point standing.

Mrs. McCormick, the young mother from Lakewood, Calif., was a clear winner in defending her 1952 championship and now only the high diving event remains for the completion of her unprecedented "double double."

Her gold medal, however, was the only one gained by the United States today while Russia added two in shooting, winning two events in which America failed to vlace. With 29 gold medals for the Games, the U.S. team now has 490 points to 450½ for Russia, which has won 20 gold medals.

Coed Wins Diving

Little Jeanne Stunyo, a University of Detroit coed from Gary, Ind., gave the United States a 1-2 finish in the women's diving event. But Canada's Irene McDonald prevented a sweep by edging Barbara Gilders of Detroit for third place.

Australia's Murray Rose won the other swimming gold medal to be decided, cracking the men's 400-meter free style Olympic record in 4:27.3. Takeshi Yamamaka of Japan was second with George Breen of Buffalo, N.Y., third. The old record of 4:30.7 was set in 1952 by Jean Boiteaux of France.

Russia won the running deer shooting with Vitalli Romanenko and the small bore rifle competition with Anatolli Bogdanov. The Soviet also battled Japan for the early lead in the men's gymnastic competition while the United States lagged behind.

The only other gold medal to be determined today was won by Hungary, which successfully defended its long-time team saber championship in fencing. Poland was second and Russia third.

FAMED RACES JOINED

BALTIMORE — The three most historic two-year-old races in America, the Belmont Futurity founded in 1888, the Breeders Futurity at Keeneland founded in 1910, and the Pimlico Futurity founded in 1921, will be combined in 1957. A colt nominated for one will be eligible for all three.

Industrial Bowling League

Home Friendly Insurance

C. Sterner	169	137	177
H. Byers	139	139	119
G. Cooley	142	156	144
R. Johnson	165	159	207
T. Clapper	149	155	180
Totals	764	746	827

Blue Parrot

FORFEIT

Swope's Atlantic also won four points by forfeit from the Gettysburg Retailers.

15 HUNGARIANS, OTHER ATHLETES WON'T GO HOME

MELBOURNE (AP) — From huddles of Hungarians in the Olympic Village and throughout Melbourne, the word came out today that 15 athletes would ask for political asylum in Australia and upwards of 30 others would never return to their Russian - crushed homeland.

Two officials with the Hungarian Olympic team, who made a reporter swear he would never tell their names, said at least one third of the squad of more than 150 men and women would "somehow, somewhere leave the team" and not return to Budapest.

"Between 10 and 15 will leave the Hungarian team within the next few days," one official said. "Between 30 and 45 will stop in Europe.

May Be Some Russians

"We expect some of the Czechoslovakians, East Germans and Poles also to leave their teams. There may be a few Romanians, but not many. No one expects the Bulgarians to remain.

"The Bulgarians are the backward people."

Officials said they personally planned to return to Budapest "because we must return." But they said Hungary's once-great sports empire, which included the many of the best swimmers, divers, runners, throwers and fencers, was forever shattered.

"There is a list," one official said. "On it early this morning were ten names of our people who would stay in Australia. The list will grow, we are sure, as those who are doubtful decide in their minds not to return home."

KNOX HATS

Give him the gift with the Santa "Clause"

A KNOX GIFT CERTIFICATE

Like stocks and bonds, a Knox Gift Certificate pays dividends. There's the pleasure of choosing a hat in the style and color he prefers. And the long-term pleasure and satisfaction of wearing one of the finest hats made. Come in and sign his name on the dotted line today!

Knox Gift Certificates, $10 to $100

PITZER'S MEN'S WEAR

22 Chambersburg Street Gettysburg, Pa.

SYRIAN CRISIS IS REPORTED FROM BAGHDAD

BAGHDAD, Iraq (AP)—A crisis in the Syrian government was reported Monday by the Baghdad newspaper Al Shaab.

It said Syrian Premier Sabri Assali resigned in a dispute with the army involving Iraq. President Shukri Kuwatly refused to accept the resignation and was pictured as trying to patch up the rift.

The paper said Assali tried to quit in protest against charges by the Syrian army that Iraq attempted to supply arms for a coup in Syria. Al Shaab said the allegations were made by a group of officers headed by Col. Abdul Hamid Serraj.

Col. Serraj is chief of Syrian army intelligence and leader of a group sympathetic to Moscow because of enmity for Britain and France. The Soviet Union is reported to be supplying Syria with cheap arms. Serraj is an ardent admirer of Gamal Abdel Nasser, Egypt's president.

Al Shaab gave this account:

One Laurance Al Shaab, sentenced to death recently on arms and dope smuggling charges, gave information about the smuggling of arms to the Syrian legation in Amman. Serraj's group used this information to accuse Iraq, which abuts on both Syria and Jordan.

There even was an army demand that Syria break off relations with Iraq, but the government refused. As a result, widespread differences have developed within the Syrian army itself and some high-ranking officers have been arrested.

Actually, Al Shaab said, the arms smuggling was part of "a net of smugglers working between Syria, Jordan and Israel." Publication of their names, it went on, was banned in Syria "to hide an attempt to involve Iraq."

There was no indication in this dispatch as to the source of Al Shaab's information. The Syrian army has that nation's press and radio under tight control and bars nearly all information from the west. Outgoing dispatches also are censored.

FINISH PAYING TURNPIKE LINK

HARRISBURG (AP) — A weekend payment of 4 million dollars has completed retirement of 47 millions in bonds sold to finance construction of the original 160-mile Pennsylvania Turnpike.

The original link of the 360-mile east-west toll highway between Middlesex, near Carlisle, and Irwin, was opened to traffic Oct. 1, 1950.

Turnpike Commission Chairman G. Franklin McSorley said tolls from the main turnpike now would be used to retire 87 millions in bonds for the eastern extension, from Middlesex to Valley Forge, and 77 millions for the western extension, from Irwin to the Ohio State line.

McSorley said the commission has available in excess of a million dollars a month for retirement of bonds for the two extensions due in 1988.

Stalin's Tomb At Moscow Is Closed

MOSCOW (AP) — The Lenin-Stalin tomb in Moscow's Red Square was closed Monday without immediate official explanation. A guard at the gate of the mausoleum said it had been closed for renovations, the standard Soviet explanation for such an action.

Ever since Nikita Khrushchev, first secretary of the Communist party, launched the de-Stalinization campaign last Feb. 20 there has been speculation outside Russia that Stalin's embalmed body eventually would be moved from the tomb.

Many of the pictures and statues of Stalin have disappeared from prominent places in the Soviet Union.

IKE CALLS FOR LEADERS; PLAN TALKS FRIDAY

AUGUSTA, Ga. (AP) — President Eisenhower Monday called Secretary of Defense Wilson and other administration officials to a Friday meeting here to discuss the level of military spending for the new fiscal year.

At the same time, Eisenhower's vacation headquarters announced:

1. Indefinite postponement of the Washington meetings the President had scheduled with Congressional leaders for Dec. 13-14. The sessions had been called for discussion of the administration's legislative program for 1957, to be outlined in Eisenhower's State of the Union message going to Congress early next month.

May Stay Longer

The meetings are being postponed, White House press secretary James C. Hagerty said, because several administration officials who normally would attend will be in Paris at that time for a conference of the NATO Ministerial Council.

2. Present indications are the President will stay on here, combining work and golf, for longer than the two weeks he had planned originally. He arrived from Washington a week ago Monday.

Eisenhower's first scheduled Washington engagement at this time is the start of talks with India's Prime Minister Nehru Dec. 16. The two men probably will move outside of Washington for continuance of the talks after meeting there first.

Asked whether the President is likely to remain in Augusta until he returns to the White House to meet Nehru, Hagerty said, "there is nothing else scheduled before that, but that does not necessarily mean we would stay down here all that time. On the other hand, it could."

GIRLS JAILED; CREATE BOMB

NICOSIA, Cyprus (AP)—A British court sentenced two teen-age Cypriot girls to long jail terms Monday for having a homemade bomb. They were the first girls sentenced for such an offense.

Pampitsa Constantinou, 19, was sentenced to seven years and Rita Anthouli, 18, to two years.

The bomb was found in Miss Constantinou's handbag last month when her car was stopped and searched at a roadblock.

The Greek Cypriot rebels meanwhile renewed their bombing attacks on the British after a week of quiet.

Three British soldiers were wounded and two military vehicles attacks on Sunday in different parts of this British colonial island.

Rebel attacks subsided a week ago when Gov. Sir John Harding went to London for talks on new constitutional proposals for Cyprus.

DEATHS

By THE ASSOCIATED PRESS

TORONTO (AP)—C. O. Knowles, 81, former editor of the Toronto Telegram, associated with the newspaper for nearly 50 years, and first general manager of the Canadian Press, died yesterday.

SAG HARBOR, N.Y. (AP)—Mrs. Martin A. White, 83, who under the name of 'Adele Garrison" wrote what was believed to be the longest serial story in newspaper history, 13 million words of a 41-year story called "Revelations of a Wife," died Sunday. Mrs. White, whose late husband was onetime general news editor of The Associated Press, was born in Clinton, Wis.

ST. LOUIS (AP)—Mrs. Raymond L. Crowley, 62, wife of the managing editor of the St. Louis Post-Dispatch, died yesterday.

ST. LOUIS (AP)—Thomas T. Railey, 71, general solicitor of the associated with the railroad since 1915, died yesterday.

Red Minister Gets Fourth Gold Star

MOSCOW (AP) — Marshal Georgi K. Zhukov, Soviet defense minister and wartime friend of President Eisenhower, is one up on anybody else in the Soviet Union.

For his 60th birthday, the government on Sunday gave him the Order of Lenin and a fourth Gold Star Medal. That's one more gold star than any other Russian has ever received.

The medals are given to "Heroes of the Soviet Union."

ASK U. S. HELP TO ENFORCE INTEGRATION

CLINTON, Tenn. (AP)—The Anderson County School Board asked the federal government Monday for help in enforcing racial integration at Clinton High School.

Otherwise, the board said, "it might become necessary to close" the school.

The board acted in an extraordinary 7:30 a.m. session.

In a letter to U.S. Atty. Gen. Herbert Brownell the board declared:

"The school board of Anderson County has conscientiously done all in its power to comply with the direction of the U.S. District Court in Knoxville, which ordered the integration last Jan. 4.

Contrary To Convictions

"This has been done, contrary to our convictions on the matter and in the face of constant criticism and harassment from our fellow citizens . . . the Anderson County School Board must know whether the Department of Justice intends to continue lack of enforcement of the federal court injunction (against interfering with integration). If so, it might become necessary to close the Clinton High School so long as we are under order to abolish segregation."

Ten Negro pupils remaining of the dozen admitted under federal court orders this year have stayed away from school since last Tuesday. They demanded the board give them assurance of their personal safety

They left school after rock and egg throwing incidents last Monday and Tuesday climaxed a series of acts of harassment by white pupils which had developed in recent weeks.

SUSPECT IN 3 POISON DEATHS TAKES HIS LIFE

CHARLES TOWN, W. Va. (AP)—Teen-age Molly Kidwell's elderly suitor, charged with murder in the poison death of her father and two young brothers, hanged himself early Monday in his jail cell.

State trooper J. E. Durst said the body of William S. Knighten, 72, of nearby Bolivar, was found hanging from the cell bars, a sheet knotted about his neck.

Knighten was arrested Sunday night on a warrant charging him with the arsenic deaths of William S. Kidwell, 42, and his sons, Thomas 1, and Charles 2.

Father, Two Sons Die

Members of the Kidwell family became ill Nov. 10, Durst said. The father and nine children, including 13-year-old Molly, were admitted to a hospital in Hagerstown, Md., Nov. 14. The two children died the next day, their father a week later on Thanksgiving Day.

Mrs. Kidwell was hospitalized later when she became ill during questioning by state police.

Durst said Nov. 24 that arsenic was on the sides of the well at the Kidwell farm home after an autopsy revealed that the children died of arsenic poisoning.

Durst said the man denied placing poison in the well.

Lewistown Studies Rte. 322 Relocation

HARRISBURG (AP) — A public hearing will be held Dec. 11 in Lewistown to determine the economic effect of a proposed relocation of U.S. 322 in and surrounding the borough.

The relocation will include construction of 5.77 miles of roadway and erection of 11 bridges of various types.

Since the project is to be financed by federal road building aid, a hearing must be held to comply with the terms of the federal act.

Rockview Escapee Captured Quickly

BELLEFONTE, Pa. (AP)—A prisoner at the Rockview State Penitentiary was back in the prison Monday after only an hour and a half of freedom.

Prison officials identified the prisoner as John Winkler, 43, Homestead, Pa., originally sentenced for robbery and receiving stolen goods, who was paroled in 1951 and returned to the prison in 1955 on parole violation charge.

Prison officials said that Winkler obtained a hack saw in some way, sawed his way out of a minimum security cell on the ground level and climbed over the prison stockade about 10 p.m. yesterday.

A prison guard and a game protector spotted him about 11:30 p.m., on a road a quarter of a mile from the prison and took him into custody.

Rescue Plane, Crew Missing Over Sea

MARSEILLE (AP) — A French four-engine rescue plane with 10 crewmen aboard has been missing since early Sunday on a flight over the western Mediterranean.

Maritime officials said the Languedoc plane was part of the force which flew cover missions over a freighter out of control in heavy seas for two days with a smashed rudder off Spain.

PROFESSOR DIES

UNIVERSITY PARK, Pa. (AP)—F. George Hechler, professor emeritus of engineering research at the Pennsylvania State University died Saturday. He was 72.

He joined the Penn State research staff in 1922 and was director of engineering research from 1935 until his retirement in 1949.

Funeral services will be held tomorrow.

TRUCKER KILLED

ALLENTOWN, Pa. (AP)—Dominic Nash, 38, of 813 Wylie Ave., Jeannette, was killed early Monday when the tractor-trailer he was driving rammed into the rear of a loaded coal truck on the Lehigh Valley Thruway.

EZIO PINZA HAS SECOND ATTACK

GREENWICH, Conn. (AP) — Singing star Ezio Pinza was felled yesterday by his second heart attack in three months.

The name of the 64-year-old basso was placed on the danger list at Greenwich Hospital shortly after he was admitted, but a hospital spokesman said this procedure was routine in such cases. His wife spent the night at the hospital.

Pinza, a Metropolitan Opera star before going on Broadway in "South Pacific" and "Fanny," said only last month he was ending his 37-year singing career and planned to take up acting

. Last August he suffered a heart attack at his summer home in Cervia, Italy, not far from his boyhood home in Ravenna.

It forced him to cancel his contract to appear in the play "A Very Special Baby."

Yesterday's attack caught him just before lunch in the dining room of his home in nearby Stamford, where he lives with his wife and three children, aged 5, 13, and 15.

In trimming North Texas State, 45-0, Mississippi failed to call on any of its punters.

Abbottstown

ABBOTTSTOWN — A consistory meeting of Emmanuel's Reformed Church will be held Wednesday at 7:30 p.m.

The Catechetical Class will meet at Emmanuel's Reformed Church Saturday at 1 p.m.

The annual Christmas dinner and party will be held Saturday at 6:30 at Emmanuel's Reformed Church at Emmanuel Reformed Church. A covered dish dinner, with program and gift exchange, will be held during the evening.

Mrs. Grace Nagle, Mrs. Helen Haines, Miss Irma Nagle and Mrs. Charles Chubb visited Charlene Chubb at Elizabethtown Hospital for Crippled Children, Elizabethtown, Sunday.

The following from town are spending a few days this week hunting at various parts throughout the state: Charles Cox Jr., near town; LeRoy Witters, James Howe, John Brown, near town; Charles Chubb, Merle Baker, and Mr. and Mrs. Elmer Butt, Bud Wineka.

Mrs. Bernice Custer, Ambler, visited her mother, Mrs. Slothour, over the weekend.

You'll need to mix about ¼ cup of minced parsley with ½ cup butter if you're planning to use the mixture as a spread for sandwiches. Fill the sandwiches with codl, sliced chicken or ham.

BRIGHTEN THEIR HOLIDAYS AND THEIR EVERYDAYS . . .

GIVE LAMPS THIS CHRISTMAS

BENDER'S
12-16 Baltimore Street
WE CAN PERSONALIZE GREETING CARDS, NAPKINS, WALLETS, STATIONERY
A Complete Line of Gift Wrap Including Ribbon Bows Already Made and Easily Attached to Your Very Special Gift
HALLMARK'S NEW BOOK
Which Illustrates the Fine Art of Gift Wrapping . . . Giving Diagrams and Pictures as to How It Is Done Quickly and Successfully
PRICE OF BOOK 25c

THIS CHRISTMAS MAKE IT A GIFT OF
ROYALE DAIRY PRODUCTS
TO YOUR FRIENDS AND RELATIVES
Homogenized and Homogenized Vitamin "D" Milk

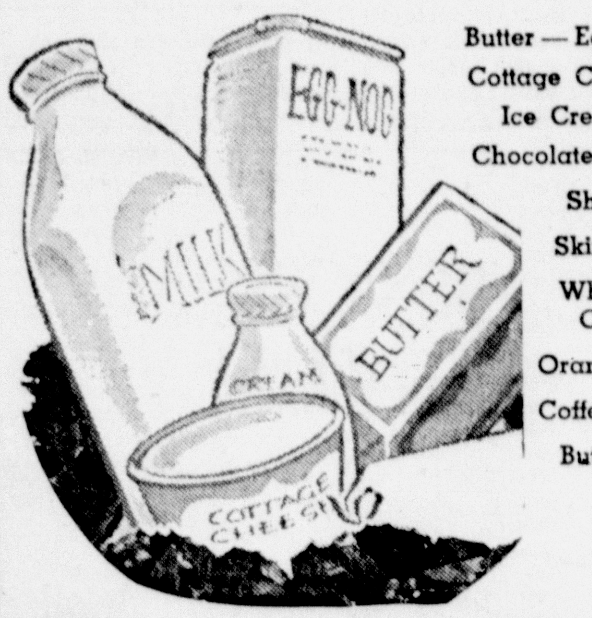

Butter — Eggnog
Cottage Cheese
Ice Cream
Chocolate Milk
Sherbert
Skim Milk
Whipping Cream
Orange Drink
Coffee Cream
Buttermilk
Tropicana Fresh Orange Juice — Milk With Cream Top
TELEPHONE HANOVER 5163 or Ask Our DELIVERY MAN
It's a Good Habit to Learn to Enjoy ROYALE DAIRY PRODUCTS!
ROYALE DAIRY
209 High Street Hanover, Pa.

Colony FURNITURE HOUSE
LYFETIME FURNITURE

- Open Evenings
- Free Interior Decoration Service
- Convenient Terms
- Ample Parking Space
- Fine Furniture, Carpets, and Draperies at Lower Wayside Store Prices

TELEPHONE YORK 7519 LINCOLN HIGHWAY WEST

RUPTURE-EASER
T.M. Reg. U.S. Pat. Off. (A Piper Brace Truss)

Double...$5.95
Right or Left Side $4.95 No Fitting Required
Pat. No. 2606551
A strong, form-fitting washable support for reducible inguinal hernia. Back lacing adjustable. Snaps up in front. Adjustable leg strap. Soft, flat groin pad. No steel or leather bands. For men, women, children. Mail orders give measure around lowest part of abdomen, state right, left side, double.
BENDER'S CUT-RATE
12 Baltimore Street

Worry of FALSE TEETH Slipping or Irritating?
Don't be embarrassed by loose false teeth slipping, dropping or wobbling when you eat, talk or laugh. Just sprinkle a little FASTEETH on your plates. This pleasant powder gives a remarkable sense of added comfort and security by holding plates more firmly. No gummy, gooey, pasty taste or feeling. It's alkaline (non-acid). Get FASTEETH at any drug counter.

BENDER'S

SHEAFFER'S. Special SNORKEL PEN
...gift-boxed, ready to wrap
only $7.95
A handsome and useful gift at a low price! Anyone on your list will appreciate this cleanfilling pen. Choice of smooth-writing, palladium silver point. Come in and make your selection today!
BENDER'S
12-16 Baltimore Street

THE PERFECT GIFTS FOR CHRISTMAS GIVING
GE Portable Appliances

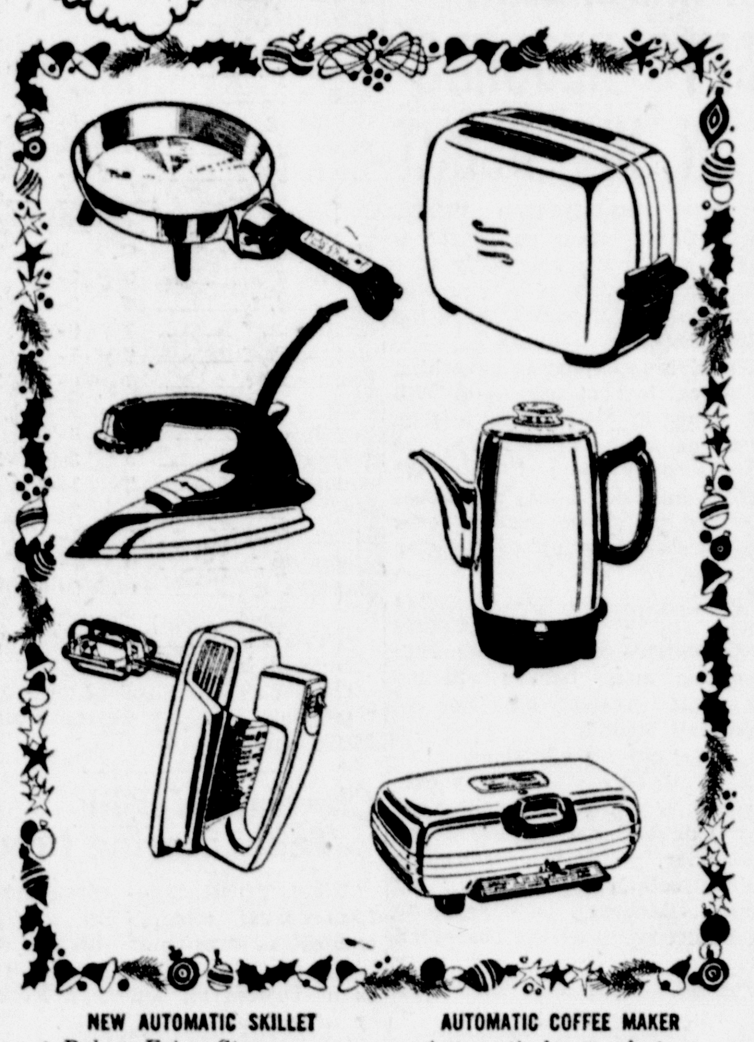

NEW AUTOMATIC SKILLET
- Bakes, Fries, Stews
- Just dial temperature you want
- Handy new 10-inch size

VISUALIZER SPEED IRON
- Twin-Calrod heating elements
- Visualizer fabric dial
- Automatic signal light

PORTABLE MIXER
- Weighs less than three pounds
- Removable beaters
- 3-position speed selector

AUTOMATIC TOASTER
- 6-position brownness control
- Extra-high toast lift
- Snapout crumb tray

AUTOMATIC COFFEE MAKER
- Automatic brew selector
- Makes 3 to 9 cups
- So practical . . . so convenient

SANDWICH GRILL-WAFFLE BAKER
- Handy reversible grids
- Accurate temperature control
- Perfect for table-top cookery

GAY QUALITY Jewelers
13 Baltimore Street Gettysburg, Pa.

NOW
a FULL LINE of
PUSH BUTTON
sewing machines

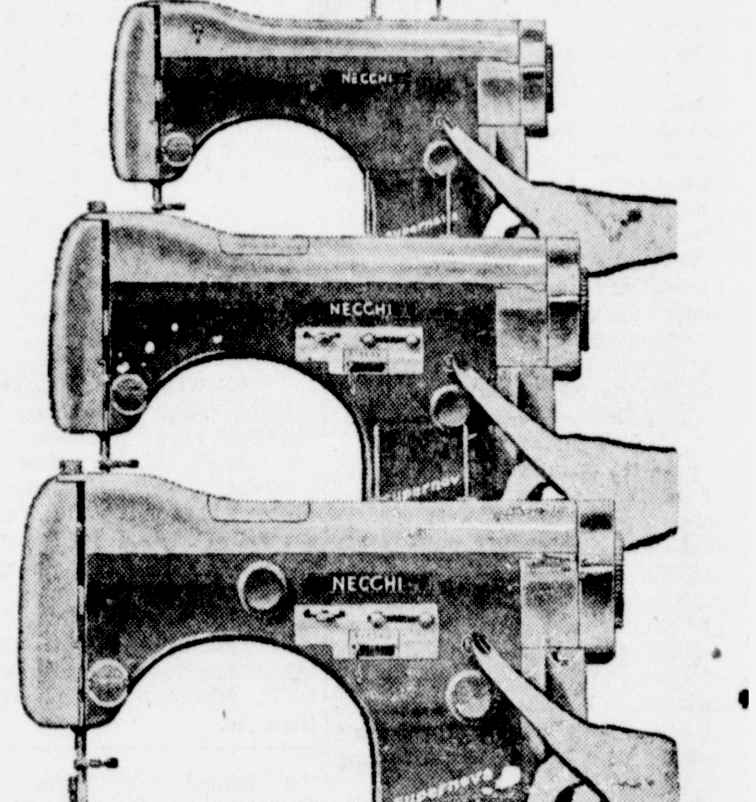

NECCHI®
PUSH BUTTON SEWING IS HERE ON ANY MACHINE IN THE NECCHI LINE! Whether you want a fully automatic or a MODERATE PRICED straight stitch machine, NECCHI has it for you in a PUSH BUTTON model! PUSH BUTTON sewing eliminates guess work, PUSH BUTTON sewing offers you ease of operation, and makes sewing actually fun! Before you buy any machine see new NECCHI PUSH BUTTON sewing.
NECCHI GUARANTEED machines start at $59.95
- Free sewing instructions
- Expert service and repair on all makes

Pay As Little As $2.00 A Week
GLASGOW'S FABRIC CENTER
Phone COlony 4-9551
1650 Lincolnway East Chambersburg, Pa.

YES! Big Car Room, Comfort and Performance! YES! Compact Car Economy and Handling Ease!

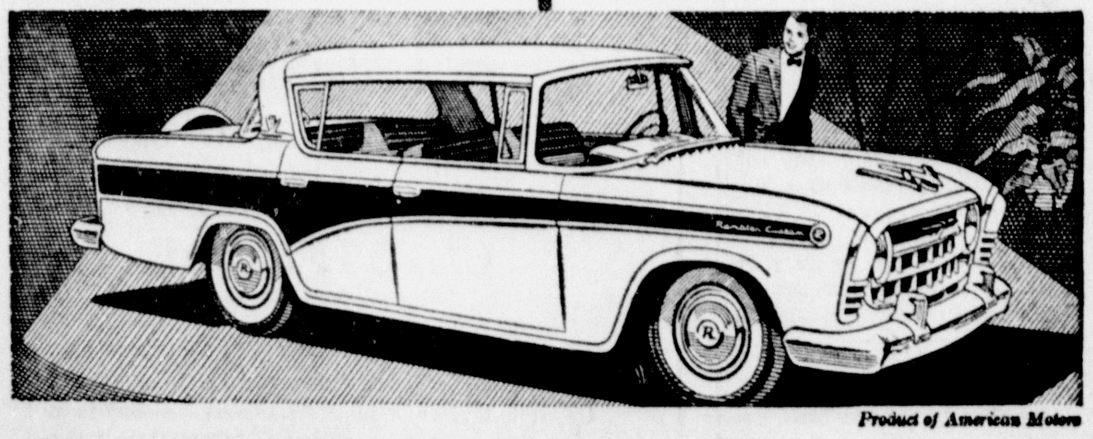

Product of American Motors
Get the Best of Both— Go RAMBLER
V-8 OR SIX!
See the only car that gives you the best room and comfort of big cars, combined with the best maneuverability of compact cars. And Rambler Six holds the all-time coast-to-coast economy record —32 miles per gallon with overdrive. Fun-test Rambler today!
Hunt Avenue Inc. Phone 1237 Gettysburg R. 1, Pa.
Roy R. Hankey & Son Phone 88-W York and 5th Sts., Gettysburg, Pa.

NEW RAMBLER MODELS FOR '57 ARE ANNOUNCED

DETROIT — The Rambler "Rebel," a new 1957 model equipped with a new electronic fuel injection system, was announced today by Roy Abernethy, vice president of automotive distribution and marketing, American Motors Corporation.

The new car will be unveiled for the first time at the National Automobile Show in New York, Dec. 8-16.

"The Rambler Rebel is the first production car with an electronic fuel injection system," Abernethy said. "Top performance and agility of the Rebel is derived from a combination of maximum power with compact size and maximum weight. With weight-saving single-unit construction, the Rebel will have among the highest power-to-weight ratios ever offered in a six-passenger car."

Produce In Spring

Production on the new model will begin early in the spring, Abernethy said, and will be available at Hudson and Nash dealerships throughout the country.

The Rambler Rebel is available with the 327 cubic inch American Motors V-8 engine. The engine is equipped either with a standard four-barrel carburetor, developing 255 horsepower, or the optional fuel injection system, rated at 288 horsepower.

The "Electrojector" system of fuel injection, produced by Bendix, differs from all other existing fuel injection systems in that it is controlled electronically, Abernethy said. Using transistors, it senses fuel requirements and electronically actuates injector nozzles which spray directly into the intake port of each cylinder.

Raise Interest Limit In Banks To 3 Pct.

WASHINGTON (AP) — Starting Jan. 1, federally insured commercial banks may pay 3 per cent interest on savings accounts and certain other deposits.

The government yesterday authorized the increase from the current 2½ per cent ceiling in a move aimed at spurring savings and making available more money for capital investment.

The increase applies not only to savings accounts, but to time deposits and certificates which run longer than six months. Those between 90 days and six months now may carry 2½ per cent interest, up from 2 per cent.

ADVERTISE IN THE TIMES

SEVERE SUEZ HANGOVER HITS BRITISH PEOPLE

LONDON (AP)—The British people awakened today to a severe Suez hangover, with Prime Minister Eden's prestige at perhaps the lowest ebb since he took office 20 months ago.

There was widespread feeling that the decision to pull out of Egypt without delay was a national humiliation. Even some of Eden's last-ditch supporters were asking: How long can he hang on as prime minister?

Conservative leaders in the House of Commons, forewarned of revolt in the party ranks, sought to drum up all possible support for a motion of confidence in the government which will come to a vote Thursday night.

Laborite Challenge

The opposition Labor party planned an all-out challenge, probably with a motion seeking to censure the whole policy of intervention in the canal zone.

Even worse than the political crisis, to most Britons, was a looming economic emergency which threatened the stability of the pound and the national standard of living.

Government experts figured the Suez attack by next April would have cost Britain between 330 and 420 million dollars, including extra military spending, loss of Middle East oil and extra cost of shipping around South Africa. Still to be reckoned were enormous future losses: dollars to buy Western Hemisphere oil, Britain's share of clearing the canal, a general slump anticipated as a result of the oil shortage, and damage to British prestige and business in the Middle East and Asia.

The strong anti-American feeling which welled up in the closing stages of the British-French military adventure in Egypt was all but forgotten in a new general demand for repair of the Atlantic Alliance.

The Daily Telegraph, which for years has backed the Conservatives through thick and thin, said that "the whole affair has been politically bungled by the British government to an incredible degree."

Lord Beaverbrook's independent Daily Express, which had supported Eden strongly, said there was feeling in the House of Commons that Eden "may resign almost at once" after his return from Jamaica.

Policy "In Ruins"

The Laborite Daily Hearld said the decision to get out of Egypt means that the policy of the Conservative government "is in ruins."

The independent but consistently pro-Conservative Times said the withdrawal from Egypt "should be the signal for the American government not only to permit the coordination of emergency oil supplies for Euorpe but to take the firm initiative in the Middle East as a whole which is so desperately needed."

People are silhouetted on an adjacent pier as firemen battle explosion and fire on Brooklyn Pier 37 in New York Monday. In foreground can be seen some of the debris which rained down following the blast which shattered windows up to two miles around and sent a fierce hail of flying embers, red-hot pieces and other debris as far as seven blocks. (AP Wirephoto)

MOOSE JAW, Sask. (AP) — Mrs. Julia Lethbridge, 90, believed to be the last surviving member of the Sitting Bull band of Indians who fled to Canada after the Custer massacre at Little Big Horn, Mont., in 1876, is dead. Word reached here that Mrs. Lethbridge died Nov. 12 at Fort Qu'appelle, Sask.

Jury Summons Works With Corner Missing

LOUISVILLE, Ky. (AP)—A hungry 14-month-old son nearly got his father out of jury duty — but not quite.

William S. Pickett Jr. showed up in criminal court for jury duty, but didn't know where he was to serve because his son chewed the corner off his summons.

Judge Frank A. Ropke drafted Pickett for the grand jury anyway. He needed 12 men, only 11 showed up and Pickett was standing by.

HOUSTON, Tex. (AP) — A dental firm has asked a court to make a dissatisfied man quit complaining that his teeth don't fit. Bell Dental Laboratories, Inc., asked $15,000 in damages from P. K. Lee of San Jacinto, Tex., and a temporary injunction. The firm said he had been making derogatory remarks about its work.

ADVERTISE IN THE TIMES

EX-BANKER IS CHARGED WITH HUGE SWINDLE

NEW YORK (AP) — William R. Rose, resigned president of a Catskill mountain bank, has been rearrested after an audit showed the bank's records were juggled by false entries in excess of one million dollars, the FBI office here announced today.

The alleged manipulation previously had been set at $580,000.

The FBI said Rose was seized yesterday at Mineola, on Long Island. It did not say wh ythe wealthy 51-year-old bachelor had come downstate to Mineola.

The new charge was the same as the one on which the FBI arrested Rose last Friday night — violation of the federal reserve law by altering records of the Home National Bank at Ellenville, N.Y.

Got No Money

Rose, who resigned as president of the bank the day after his first arrest, was quoted at that time as saying he got none of the money involved and manipulated the accounts to help out two local businesses.

Rose, who had been free in $25,000 bail awaiting a hearing, was lodged in the federal house of detention in Manhattan after the rearrest pending arraignment here today.

If convicted, Rose could be sentenced to a possible maximum of five years in prison or a $5,000 fine, or both.

All-Day Audit

Rose's rearrest was announced shortly before dawn by James J. Kelly, special agent in charge of the New York FBI office.

Kelly said an all-day audit conducted yesterday raised the total to more than a million dollars in the alleged false entries to conceal fund manipulations.

The action came as some 3,000 resident of Ellenville — official population 4,20q — were putting their names to a petition voicing "overwhelming" confidence in Rose.

The petition in Rose's behalf was started yesterday in a booth in the town square and some 2,000 signatures were obtained. About 1,000 more signed at a rally last night.

Passed Narcotics In Jail; Gets Year

BOSTON (AP) — A superior court judge has sentenced Mrs. Joan Witherspoon, 25, to a year in jail after she admitted its was more than a kiss that she gave her imprisoned husband.

Mrs. Witherspoon pleaded guilty to a charge she passed narcotics to her husband, Calvin, 27.

The husband was serving nine months on narcotics charges.

Mix a quarter cup of sugar with a couple of teaspoons of cinnamon; spread over well-buttered toast and reheat under the broiler.

TRIMBLE'S
Sitting or Reclining
JUMPER SEAT $7.95
THE PRACTICAL CHRISTMAS GIFT
Trimalume Kiddie Bath and Dressing Table for the Special Jr. Member
$15.95 to $22.95

Lehman's "on the square" YOUTHFUL FASHIONS CARLISLE, PA.

JUST IN TIME FOR Christmas!
IN IT'S THIRD BIG PRINTING!

THEY MET AT GETTYSBURG
BY GENERAL EDWARD J. STACKPOLE

A grand Christmas gift . . . one that will bring lasting enjoyment for years to come. 365 pages. Beautifully illustrated and bound. Library Edition, $4.95. Limited, De Luxe Edition, leather-bound, gold-edged and gold-embossed, boxed, numbered and autographed, $12.50, by General Stackpole.

"The clearest, most complete, and coherent account of the battle that has yet been written."—THE DETROIT NEWS

The Bookmart, Gettysburg, Pa.
Please send:
.... copies of Library Edition at $4.95 each (Sale Tax 15c)
.... copies of Limited, De Luxe Edition, boxed, at $12.50 each (Sales Tax 38c)
Check enclosed .... Send C.O.D. ....
Name ....
Address ....
City .... Zone ...... State ....

PETERS FUNERAL HOME
321 Carlisle St. Phone 1120
Gettysburg, Pa.

Hotpoint
APPLIANCES
HOOVER CLEANERS
Kitchen Aid and Hotpoint Dishwashers
GENEVA Kitchen Cabinets
KLINEFELTER
BIGLERVILLE, PHONE 175

SALE!
HOOVER
Lark

NOW
$59^{95}
AYOC
Lightweight Full Sized Hoover
it Beats
as it Sweeps
as it Cleans
ACT NOW
WENTZ'S
Baltimore St. Gettysburg, Pa.

Electric Motors Repaired
Coils Wound, Brushes and Bearings Replaced
GETTYSBURG Engineering Equipment Co.
123 Springs Ave. Gettysburg, Pa.

FOOD SERVICE
Until 11 P.M.
HOTEL GETTYSBURG

DR. D. L. BEEGLE
Chiropractor
Phone Hillcrest 74681
EMMITSBURG, MD.

"There's No Better Value Than Blue Cross Protection!"

"And I know what I'm talking about. Both my wife and youngster had to go to the hospital this year . . . it would have floored us financially, but I keep my family protected by Blue Cross against the cost of hospital care."

This bit of conversation is typical of the confidence members have in their Blue Cross protection . . . especially in these days of rising hospital costs.

Millions of members recommend Blue Cross to their friends, neighbors and associates because they're convinced—often by their own experience—it's the most realistic protection there is against the cost of hospital care. More than almost everything else, the cost of hospital care has risen sharply in the past ten years. That is why today, more than ever before, it is important to keep your family protected by Blue Cross. Blue Cross provides for most hospital *services* at the lowest possible cost.

Most people join where they work. If there's no Blue Cross Group where you work, perhaps one can be started. Otherwise, you may be able to join on your own. Just write BLUE CROSS, Box 206, HARRISBURG. Information will be mailed to you promptly.

People believe in BLUE CROSS
52 Million Members Now Enrolled
CAPITAL HOSPITAL SERVICE
Your Blue Cross in Central Pennsylvania
HARRISBURG • POTTSVILLE • READING • SUNBURY • YORK

NO TRESPASSING

All persons are warned not to trespass on the premises of the undersigned with dog, gun or trap for the purpose of taking game in any manner or for fishing or any way injuring or destroying property. All persons violating the laws of the Commonwealth with regard to trespassing on land of the undersigned will be dealt with under the provision of the Act of June 24, 1939, P.I. 872, Section 854.

Name and Address	Township
John H. Hartlaub, Aspers R. 1	Tyrone
J. H. Stevens Estate, Gettysburg R. 5	Mt. Pleasant
Roy Carbaugh, Gettysburg R. 3	Highland
Stewart Crouse, Littlestown R. 1	Mt. Joy
Dalebrook Farm (Graham C. & Jane D. Lovejoy), Biglerville R. 2	Franklin
Mrs. John Luntz Jr. and John G., Fairfield R. 1	Hamiltonban
Sheely Bros. Farms, Orrtanna R. 1	Franklin
Mrs. J. R. Hantz, York Springs	Latimore and Huntington
Arthur and Howard Knouse, Gettysburg R. 2	Highland
Daniel S. Mickley (Harry Peters, tenant), Cashtown	Franklin
Joseph Smith, Gettysburg R. 5	Straban
Ernest Sillik, Biglerville R. 2	Butler
The Swetlands' Hidden Meadows Farm, Gettysburg R. 1	Cumberland
Glenn Stump, Gardners R. 2	Huntington
John H. Bell, Gettysburg R. 1	Mt. Joy
J. E. Spence Farms, Orrtanna R. 1	Franklin
Mrs. Charles Clapsaddle, Fairfield R. 1	Hamiltonban
Donald D. Ritchey, Fairfield R. 2	Liberty
D. A. Riley Farms and Rented Farms, Gettysburg R. 2	Cumberland and Freedom
S. M. Brown, Gettysburg R. 2	Cumberland
Kuykendall Bros., Gettysburg R. 3	Franklin
Harry R. Miller, Gettysburg R. 3	Butler
Kling Ayr Farms, New Oxford R. 2	Tyrone
Charles E. McGuigan Jr., Gettysburg R. 2	Highland
George A. Eckenrode Farms, Biglerville R. 1 and R. 2	Butle and Tyrone
Ray P. Duvall, Fairfield R. 1	Liberty and Hamiltonban
Charles F. Miller, Gettysburg R. 2	Highland
Daniel W. Flohr, Orrtanna	Franklin
Mrs. Anna O. Sorlie, Gettysburg R. 5	Straban
The Snyder Farm, Fairfield R. 1	Liberty
Paul N. Miller, Gettysburg R. 5	Straban
Stewart C. Witherow, Gettysburg R. 2	Freedom and Cumberland
Donald W. Weikert, Gettysburg R. 1	Cumberland
Thomas S. Halsey, Gettysburg R. 5	Straban
Miss Laura Booth, Gettysburg R. 4	Butler
Sterling S. Funt, Biglerville R. 1	Menallen
Vernon E. Keefer, Gettysburg R. 5	Mt. Pleasant
J. P. Cessna, Gettysburg R. 5	Straban
R. Lloyd Hartman, Fairfield R. 1	Hamiltonban and Liberty
Calvin A. Cluck, McKnightstown	Menallen and Franklin
Charles Shank, Biglerville R. 2	Butler
A. B. Martin Farms, Gettysburg R. 4	Straban
Twin Bridges Farm (A. H. Good), Gettysburg R. 4	Tyrone
Roy D. Guise Farms, Aspers R. 1	Butler
Harry Kunkel, Biglerville R. 2	Franklin
Charles Stronsky, Littlestown R. 1	Mt. Joy
Camp Happy Valley (Girl Scout Camp), Fairfield	Liberty
A. R. Orner, Gettysburg R. 3	Butler
Frank A. Slonaker, Gettysburg R. 3	Butler
Mrs. Horace Smith, York Springs R. 1	Latimore
Dr. John Knox, Gettysburg R. 2	Cumberland
W. W. Kauffman, Gettysburg R. 3	Franklin
Daniel Delap, Aspers R. 1	Tyrone
Charles F. Douglas, Fairfield R. 2	Freedom
L. S. Long, Gettysburg R. 3	Cumberland
Lloyd J. Brantner, Gettysburg R. 2	Cumberland
S. M. Drum, Orrtanna R. 1	Franklin
Paul W. Dellinger (Farms), Gettysburg R. 4	Straban
Michol T. Loria, McKnightstown	Franklin
Eisenhower, Allen and Nevins Farms, Gettysburg R. 2	Cumberland
Charles Ferrian, Gettysburg R. 2	Franklin
Mark A. Sanders, Gettysburg R. 4	Straban
Myron L. Brough, Aspers	Menallen
Roy C. and Jay Wolf, Gettysburg R. 2	Cumberland
Royston B. Griffin, Gettysburg R. 5	Straban
Lester Shoemaker, Littlestown R. 1	Germany
Charles F. Redding, Gettysburg R. 3	Cumberland
Pecher Bros., Fairfield R. 2	Liberty
Elizabeth Sponseller, Gettysburg R. 5	Mt. Joy
John B. Keith, Gettysburg R. 5	Mt. Pleasant and Mt. Joy
Samuel Dayhoff Farms, Gettysburg R. 5	Mt. Pleasant
Bruce W. Derr, Gettysburg R. 1	Cumberland
Helen Baker King, Biglerville R. 2	Butler
T. I. Keefer, Idaville (Gardners R. 1)	Huntington
George Ellis, Gettysburg R. 3	Cumberland
Mrs. James L. Martin, Aspers R. 1	Tyrone
Roy Andrews Farms, Gettysburg R. 1	Cumberland
Mrs. William C. Fishburn, Cashtown	Franklin
Mrs. Ethel Flenner, Iron Springs	Hamiltonban
Amos C. Baker Farm, Gettysburg R. 2	Highland
Neely Kennedy, Gettysburg R. 4	Tyrone
John S. Teeter & Son, Gettysburg R. 1	Cumberland
Clarence Keller Farms (3), Gettysburg R. 4	Straban
S. G. Spangler, Gettysburg R. 5	Straban
Luther G. Byers, Gettysburg R. 3	Highland
Charles H. Drum, McKnightstown	Franklin
Charles F. Harner, Gettysburg R. 1	Cumberland
Donald F. Rouzer, Biglerville R. 1	Butler
Cecil E. Gulden, Gettysburg R. 1	Mount Joy
A. W. Butterfield, Gettysburg R. 3	Cumberland
Russell Epley, Gettysburg R. 5	Straban
Richard C. Cochran, Gettysburg R. 5 (2 farms)	Straban
Robert T. Regester, Gettysburg R. 4	Cumberland
Joseph M. Catchings, Biglerville R. 1	Butler
Donald A. Smith, Fairfield R. 2	Liberty
Agnes C. Koswick, Gettysburg R. 2	Freedom
Samuel T. Kessel, Gettysburg R. 3	Highland
G. M. Smith Farms, Gettysburg R. 2	Cumberland and Butler
Lloyd Stull, Biglerville R. 1	Butler
John K. Lott, Gettysburg R. 4	Straban
A. R. McCurley, Gettysburg R. 4	Tyrone
O. J. Heacock, Biglerville R. 1	Butler
John Livingston, Fairfield R. 2	Liberty
Paul Fissel, Biglerville R. 2	Butler
M. V. Coleman, Gettysburg R. 3	Cumberland
Walter Hay, Gettysburg R. 3	Highland
Eugene H Bostwick, Fairfield R. 2	Liberty
H. W. Baker Farm, Gettysburg R. 2	Freedom
Nathan Johnston, Biglerville R. 1	Butler
Ralph Bere, Guernsey	Butler
The Anchorage (Amos Beinhart), Gettysburg R. 5	Straban
E. H. Sachs, Biglerville R. 2	Butler
Grover Koontz, Gettysburg R. 4	Straban
Fred Grego, Gettysburg R. 2	Highland
Richard E. Smith, Gettysburg R. 5	Straban
Luther E. Bream, Gardners	Huntington
Mrs. Ralph Trimmer Jr., Gettysburg R. 2	Cumberland
Edgar A. McDonnell, Gettysburg R. 2	Freedom
Russell G. Hall Farms, Gettysburg R. 1	Straban and Butler
Robert Lentz, Orrtanna R. 2	Franklin
Mrs. Elda Peters, Gettysburg R. 3	Butler
Roy Apgar, Gettysburg R. 1	Cumberland
Charlotte Witt, Aspers R. 1	Tyrone

GET FIGURES ON NEGROES' JOBS WITH U.S.

WASHINGTON (AP)—A presidential committee reported today that Negroes comprise 23.4 per cent of the federal employes in five major cities, including this one.

Chairman Maxwell Abbell of President Eisenhower's Committee on Government Employment Policy, wich compiled the figures, said the survey turned up two findings which he termed of particular significance.

"The first is that Negroes are employed by the federal government well above their ratio to the total population," Abbell said. "The second is that Negroes are by no means confined either to the menial jobs of the government or to the lower grades in the (civil service) Classification Act."

11 Per Cent Of Population

The ratio of Negroes to the total U.S. population is about 11 per cent.

Besides the capital, cities covered by the survey were Chicago, St. Louis, Los Angeles and Mobile, Ala.

The committee found that 43 per cent of the Negroes employed in the five cities held "Classification Act" or "white collar" jobs and 31 per cent held "wage board" or "blue collar" jobs paid on a per-day basis. The 26 per cent listed in "other" jobs included postal employes.

Some Supervisory Jobs

The survey showed that of all Negro federal workers in the five cities, 5 per cent were in supervisory jobs and had administrative direction over other employes.

The "white collar" civil service jobs are graded by number from 1 through 15, with 15 carrying the highest salary. Fifteen per cent of the Negroes employed in the five cities were found to be distributed from grades 5 through 15, as compared with 67 per cent of the whites in the same cities. Eighty-five per cent of the Negroes and 33 per cent of the white in the same cities were in grades 1 through 4.

A package of frozen shelled deveined shrimps that weighs 10 ounces can usually be substituted for a pound of fresh shrimps.

Smoke billows skyward in this aerial view of Brooklyn, New York, pier following shattering explosion and fire Monday. Fireboats hug the pier as they pour water on the blaze. The pier is owned by New York City and its 1,748-foot length makes it one of the longest along the sprawling waterfront. (AP Wirephoto)

Game Warden Finds A Bottle Hunter

ST. JAMES, Minn. (AP) — Game Warden Phil Ham, piloting his plane over pheasant country, noticed a car stop several times. On each occasion the driver hurried into the ditch and back to the car.

Things looked suspicious. Ham radioed ground wardens and directed their cars into St. James where they halted the mysterious hunter.

The car contained no pheasants — not even a gun.

"I was out hunting up enough beer bottles in the ditches to fill up my case," said the frightened driver.

TD PASS IN FIRST GAME

ALLIANCE, Ohio (AP) — The first Big Ten game in which sophomore Bill Offenbecher played for Illinois saw him complete a screen pass to Abe Woodson who ran 82 yards for a touchdown. The play helped Illinois upset Michigan State, 20-13. Offenbecher is 19.

HOME GROWN TEAM

BLACKSBURG, Va. (AP) — Virginia Tech's 1956 football squad is pretty much a home grown collection of stars. Of the 35 players on the traveling squad, 25 live in towns scattered throughout Virginia.

$400,000 FIRE DESTROYS XMAS WREATH PLANT

NEW ALBANY, Pa. (AP)—A roaring fire in this tiny highway community destroyed a Christmas wreath plant and the 100-year-old town hall today. It sent hundreds of wreaths up in smoke and paralyzed the industrial life of most of New Albany's 500 citizens.

The flames leveled the main manufacturing plant of the Rynveldt Wreath Co., the firm's large storage barn and the steepled two-story town hall. All were wooden structures.

"She just blowed up and burned the plant down," said Henry Dustman, Rynveldt plant manager, who estimated company damage at $400,000.

35 Persons Flee

Thirty-five persons in the building — most of them women — fled to the street, just off U.S. Route 220 in the heart of New Albany's two-block business district. Harry Kingsley, a paint room worker, attempted vainly to smother the flames, and then ran, screaming the alarm.

Outside, flames punctuated by several minor explosions from paint drums were sending sparks into the air on a high wind. New Albany firemen found their new fire house ablaze and saved it from more than roof damage. A number of other rooftops were scorched.

150 Firemen

Eight volunteer fire departments from this rural northeastern Pennsylvania area near the New York state border sent about 150 men to the scene. By 1:30 a.m., the flames were under control.

One fireman was overcome by smoke and one woman fainted.

Dustman said the exact cause of the fire had not been determined.

40 Hours Devotion At Bonneauville

Rev. Paul Burkhart, member of the Marist Fathers, Washington, D.C., will be the speaker at the Forty Hours Devotion to open Sunday morning at St. Joseph's Church, Bonneauville, with a High Mass at 10 o'clock. The school children will march in procession in honor of the Blessed Sacrament that morning.

Mass will be offered Monday and Tuesday mornings at 5:30 and 8 o'clock. Services will be held Sunday evening at 7 o'clock and on Monday and Tuesday evenings at 7:30 o'clock. Solemn closing of exercises will be held Tuesday evening with the pastor, Rev. Fr. Leo J. Krichten, Rev. Fr. Burkhart and other local priests participating.

A procession of the visiting clergymen, Holy Name Men and school children and solemn benediction will bring the devotions to a close.

ANOTHER SPECIALIST

HARRISBURG (AP)—Dr. Maurice E. Trusall, Williamsport, today began his duties as curriculum planning specialist in the Public Instruction Department. He was named yesterday to the $9,011 a year post.

Littlestown

LUTHER LEAGUE HOLDS MEETING

"Migration" was the subject of the topic discussed by Richard Mackley at the meeting of St. John's Church Luther League on Sunday evening. The group singing of hymns, accompanied by Kathy Miller, opened the program, which included the Scripture by Susan Reaver and prayer by the pastor, the Rev. William C. Karns. The group decided to go caroling after the Christmas social on Sunday, Dec. 16, 6 p.m., which will feature a covered dish supper and party. Joyce Barnes was appointed to be leader for the meeting next Sunday at 6 p.m.

The Council of St. Paul's Lutheran Church will hold its December session at the church, Wednesday evening, 7:30 p.m.

George D. Koons was leader for the meeting of the Christian Endeavor Society of Christ Evangelical and Reformed Church on Sunday evening. The following program was presented: opening hymn, "Wonderful Power," accompanied by Joan Bair; hymn, "Savior, Thy Dying Love;" Scripture, Donald Berwager; prayer, Richard Berwager; offertory piano solo, Evelyn Koons; hymn, "I Need Thee Every Hour;" topic, "Possessions, Mine or God's?" discussed by Lewis E. Bair; routine business conducted by the hymn, "Sun of My Soul"; Lord's Prayer and C. E. benediction in unison. The regular meeting of the Society will be held at 7 p.m. next Sunday. On Dec. 16 at 2 p.m., the C. E. will present its annual Christmas program at the Adams County Home, Gettysburg.

Meetings Announced

Mrs. Harold E. Shoemaker will be leader at the monthly meeting of the Christ Church Women's Guild at the church on Wednesday, 7:30 p.m.

The Consistory of Christ Church will have its December meeting tomorrow at 7:30 p.m., at the church.

Mrs. Pauline Harner and Mrs. Betty Rogers will serve as hostesses at the first December meeting of the Ladies' Auxiliary to the Fraternal Order of Eagles, Littlestown Aerie No. 2226 on Wednesday, 8 p.m., at the FOE Home, W. King St. Plans will be made for the Auxiliary Christmas party and covered dish supper to be held on Dec. 19.

The name of Ms. Ray T. Harner was unintentionally omitted among those members of the Ocker-Snyder Post 321, American Legion Auxiliary, who visited the veterans patients at the South Mountain Hospital on Sunday.

Toast a half cup of slivered blanched almonds in a couple of tablespoons of butter in a small skillet. Good over practically any cooked green vegetable when company's coming.

IMPERIAL

Finest expression of The Forward Look

7,256 ORDERS IN 18 DAYS!

NEVER BEFORE has a new automobile in the prestige price class received the immediate buyer acceptance accorded the 1957 Imperial!

In the first three weeks of its life this brilliant new car has become the first choice of the most discriminating motor car buyers in the world.

What are the reasons for Imperial's triumphant success?

First, of course, is the car itself with its soaring beauty, its freshness, grace and splendor. Those who have driven the magnificent new Imperial realize that a new measure of performance and smoothness has been brought to the American highway.

Second is the pleasing fact that this great Imperial is available in eight dazzling body styles in a new and very attractive range of prices.

Third is the undeniable fact that the tastemakers of America were awaiting a new fine car leader. They have found it in Imperial!

Naturally, anything as sought after as the exclusive new Imperial is in short supply. They are being built as rapidly as meticulous quality craftsmanship will allow.

Doesn't your name belong on America's fastest growing list of fine car owners? See us about ordering your Imperial now.

GETTYSBURG MOTORS, INC.

YORK STREET AT 5TH PHONE 740 GETTYSBURG, PA.

THE GETTYSBURG TIMES

Delivered 310 Days A Year Makes An Ideal Christmas Gift

FOR MEN AND WOMEN IN THE ARMED FORCES!
FOR ALL THE FOLKS AT HOME!

GIFT SUBSCRIPTIONS

Please Check ONE of These Boxes:

By Carrier Home Delivery Daily

3 Months .... ( ) $ 3.25
6 Months .... ( ) $ 6.50
1 Year .... ( ) $13.00

By Mail

1 Year .... ( ) $10.00

( ) Check Enclosed ( ) Bill Me

Please send THE GETTYSBURG TIMES as a Gift Subscription to the name, and for the period of time, I have indicated:

To—

Name ....

Address ....

City .... Zone ...... State ......

From—

My Name ....
(This name will appear on your Christmas Gift Card)

Address ....

City .... Zone ...... State ......

Gettysburg Stores Shopping Hours

1956 DECEMBER 1956

SUNDAY	MONDAY	TUESDAY	WEDNESDAY	THURSDAY	FRIDAY	SATURDAY
						1 9to9
2	3 9to9	4 9to5	5 9to9	6 9to5	7 9to9	8 9to9
9	10 9to9	11 9to 5	12 9to9	13 9to5	14 9to9	15 9to9
16	17 9to9	18 9to9	19 9to9	20 9to9	21 9to9	22 9to9
23 / 30	24 9to6 / 31	25 Closed	26 9to5	27 9to12	28 9to9	29 9to9

Sponsored by the Gettysburg Retail Merchants Association

Christmas Money Awaits You—Sell Unused Articles In Classified Ads!

ANNOUNCEMENTS

Card of Thanks 2

ORNER: We wish to express our grateful thanks to friends and neighbors for their kindnesses and sympathy during the illness and after the death of our mother, Mrs. Laura E. Orner.
THE CHILDREN

WRIGHT: I wish to express my sincere thanks to doctors and nurses for kindnesses shown me during my recent illness, also to my friends and neighbors for their thoughtful remembrances while a patient at the Warner Hospital and since my return home.
MRS. ELIZABETH WRIGHT
Aspers

GARRETSON: We wish to thank neighbors and friends for kindness and sympathy shown after the sudden death of our father, Loyd W. Garretson; also for the beautiful floral tributes and cards of sympathy. We especially thank the Ira E. Lady American Post 262 of Biglerville for the military services conducted for our father.
By His Daughters
MRS. DONALD WENTZ and
MRS. FRED SLAYBAUGH

SANDOE: We wish to thank our neighbors and friends for their many many acts of kindness shown during the illess and after the death of our husband and father, Ralph Sandoe; also for sympathy cards and flowers received after his death. We want to especially thank the American Legion of Biglerville for their cooperation in giving military rites.
By: WIFE AND CHILDREN

In Memoriam 3

HERRING: In memory of our dear father, George A. Herring, who who passed away one year ago today, December 4, 1955.
So often through the busy days
Warms thoughts and love go your way.
You had so many aches and pains
But very little were your complaints.
In Heaven you will rest
For God knows you deserve the best.
Sadly missed by
DAUGHTERS AND SONS

Lost and Found 6

LOST: GOLD and pearl earrings, near Breidenbaugh Apt., Carlisle St. Call 652-W after 6 p.m. Reward!

NOTICES

Special Notices 9

"WE HAVE IT"
Front Quarters Beef, 37c
Hind Quarters Beef, 48c
Our Own Hereford or Angus
BUY WHOLESALE
Price Includes Cutting
Plumbing — Electrical
Food — Hardware — Gifts
We Haul Chickens To Baltimore
LOWER'S
Table Rock, Pa.

Hind Quarter Beef .... 48c lb
Front Quarter Beef .... 37c lb
Pork For The Home Freezer
LOWER'S STORE
Table Rock, Pa.

CONSIDER THIS as your invitation to inspect the Robbins Home for Elderly and Retired People, 213 Buford Ave., call 438-X.

FOR TOYS of all kind; alligator hand bags, wallets and men's belts; baskets and gifts. Stop at Jacoby's Gift Shop, on Biglerville Rd. Open evenings and Sundays. Phone Biglerville 327-M.

CROCHET WORK for sale! Call Biglerville 257-R-11 or contact Lois C. Funt, Aspers R. 1, Pa.

WE HAVE some very good buys in fine watches for early Christmas shoppers! Crum's Jewelry, Bendersville.

BIG PARTY: Every Friday night, 7:45 at fire hall. Turkeys and other nice prizes, by Aspers Community Fire Co.

NOTICES

Special Notices 9

DANCING EVERY Friday night at Barlow Fire Hall by Barlow Fire Co.

SMOKED OYSTERS for that next party or special occasion, 35c a can! D. L. Wright Grocery, South and Washington Sts., call 1084.

HOLIDAY CASH—Loans up to $600. Your request for a loan will receive our prompt attention. Stop in or phone 1072. Investors Loan Corp., Weaver Building, Lincoln Sq., Gettysburg.

WILL BE making brooms through the winter months! R. H. Roth, call Biglerville 22-J.

LINEN TEA towel calendars for 1957, $1.00! Thomas Bros., Biglerville, open evenings.

FAMOUS WALLETS by The House of Nash just arrived! Distinctive designs! Thomas Bros., Biglerville, open evenings.

NOTICE!
The person who took the 20-gauge shotgun from a parked car Tues. night, Nov. 27, on N. Main St., Biglerville, is known; if not returned in a few days, we will be forced to hand this matter over to the proper authorities.
JOHN McDANNELL
Biglerville, Pa.

EMPLOYMENT

Male Help Wanted 13

AUTO SALESMEN!
3 Additional Salesmen
Needed To Sell New & Used Cars!
We are seeking men who are now enjoying success but feel their efforts are being hampered by low volume or inadequate compensation. Highest earnings possible! A real opportunity!
Experienced Preferred
But Not Necessary
No Phone Calls
Apply In Person To:
S. R. TAIT
General Manager
WARREN CHEVROLET & BUICK SALES
Gettysburg, Pa.

MAN WITH automobile to handle Sunday motor route in Littlestown, Pa., area. Write Box 69, c/o Gettysburg Times.

CARPENTER WANTED to repair farm buildings, 2 to 3 months work, near Gettysburg. Write Box 68, c/o Gettysburg Times.

Local Concern Seeks
MAN
QUALIFIED IN ACCOUNTING
for good position that provides experience and training leading to management!
Give Full Details And References In First Letter To:
BOX 40
C/O GETTYSBURG TIMES

MANAGER, MUST be able to do bookkeeping; also administrative duties. Non-profit organization in Gettysburg. Give full details as to qualifications, experience, references, etc., in first letter to Box 61, c/o Gettysburg Times.

CLERK-TYPIST FOR office work, good position, future opportunity! Write letter giving references and qualifications to Box 39, c/o Gettysburg Times.

EMPLOYMENT

Male Help Wanted 13

SALESMAN
NOW IN LIFE INSURANCE
Conservative organization now in 40 states offers opportunity to double income (No A & H). Man who can build will be given special consideration. Write J. Arnet, 2209 Chestnut St., Philadelphia, Pennsylvania.

Male and Female Help 14

CURRENT JOBS:
Apprentice sewing machine repairman and male cannery workers.
For these and other jobs, see:
PENNSYLVANIA STATE EMPLOYMENT SERVICE
Free Service Phone 1258
39 West St. Gettysburg, Pa.

Female Help 15

OPPORTUNITY FOR 2 or 3 intelligent young women in the profession of food service. Fascinating positions, excellent working conditions and income plus association with a fine group of coworkers. Come in for an interview. Hotel Gettysburg, Lincoln Square.

ATTENTION WOMEN
Interested In Practical Nurse Training!
Ages 18 to 45; 2 Yrs. High School
1-Yr. Training Period Starting
Feb. 1, 1957
Classes Limited!
Apply to
Director of Nurses
WARNER HOSPITAL
Gettysburg, Pa.

WANTED: PART-TIME baby sitter, 50c per hour; 1 child, transportation furnished, nice for older person, in Bendersville-Aspers area. Write Box 66, c/o Gettysburg Times.

AN UNUSUAL woman wanted, with car, good personality, needing to earn $60 to $80 a week. No canvassing, no parties, no collections. Must be free to work 5 to 9 evenings. For interview, write Mrs. Kay Lynch, Box 114, Camp Hill, Pa.

Situations Wanted 16

PERMANENT OFFICE position desired by steady, intelligent typist-clerk and receptionist. Diversified experience for last 7 years. Attractive, aged 25. Write Box 67, c/o Gettysburg Times, or call Fairfield 157-R-11.

WILL DO ironing and curtains; also making doll clothes for Christmas. Call 713-W.

FOR SALE

Miscellaneous 17

HOBART M. CABLE piano, same as new, priced reasonably. Call 1181-R-3 after 5:30 p.m.

BUILDING MATERIALS: Fir framing, oak and pine flooring, roofers, Flint Kote siding and roofing, sheathing boards and slab wood E L. McCleaf, call Fairfield 16-R-21.

50-GAL. ELECTRIC water heater, glass lined; also 5' cast iron bathtub; both used short time. Arthur Spangler, Gettysburg R. 5, apply after 5 p.m.

For Sale
Gun Cabinet
Phone Biglerville 272-R

9'x12' LINOLEUMS, $5.95; sinks; cabinets; doors; plastic pipe; iron pipe; window sash; bathroom sets; linoleum by the yard and a lot of other merchandise! Cullison's Unclaimed Freight, 331 S. Wash. St.

NASHUA TRAILER for sale, 40' long, fully furnished. Write: Mervin G. Boyd, Gettysburg R. 1.

.306 HIGH power deer rifle; also 8 mm high power rifle. Call Gettysburg 1511-R-4.

FOR SALE

Miscellaneous 17

LIONEL TRAIN set with extra milk car, coal loader, and dump car; also matching china table lamps. Call 111-Y.

Household Goods 18

21-Inch TV
TABLE MODELS from $159.95
CONSOLE MODELS from $189.95
S. AND M. FURN. & APPL.
Easy Terms Hunterstown
For Service or Free Home Trial
Call Gettysburg 954-R-4

WESTINGHOUSE ELECTRIC range, good as new, cheap! Call York Springs 84-R-4.

ROSE COLORED "Gone-With-The-Wind" lamp for sale, good condition! Call Gettysburg 458-Y.

Clothing 19

WORK SHOES, mfg. by Herman, makers of "Better Work Shoes and Boots" for 77 years! Gettysburg Shoe Repair, S. Franklin St., call 213-W.

GABARDINE TOPCOAT, size 20 with all wool zip lining, very good condition, $12.50; good corduroy trousers, size 14, $2.50. Apply 224 Steinwehr Ave.

Farm and Garden 22

GOOD QUALITY Hereford steer beef by quarter or side. Francis Culp, Gettysburg R. 4, Pa., between Schrivers & Table Rock, call 979-R-21.

Farm Equipment 23

50-GAL. MYERS Silver Cloud orchard sprayer on rubber with tractor hitch, excellent condition. R. P. Snyder, Gettyburg R. 1, or call 757 before 5 p.m.

10 NEW Jamesway cattle stanchions, complete with installation blueprints; 17-gal. electric dairy water heater, and double tub milk can washing vat. S. M. Brown, Gettysburg R. 2, call 1126-W.

Livestock 25

YORKSHIRE PIGS for sale, started very well. Telephone Gettysburg 1132-X.

FINE RIDING horse for sale, $250. S. M. Brown, Gettysburg R. 2, Pa., call 1126-W.

6 14-WK.-OLD Berkshire pigs for sale. Charles Helwig, Gettysburg R. 1, near Two Taverns.

Nursery Stock 26

SEVERAL BEAUTIFUL Colorado blue spruce trees from 4' to 8' tall. Will transplant. Guaranteed to grow. Paul Barney, Taneytown R. 2, Md. or call Littlestown 936-R-6.

BEAUTIFUL SCOTCH pine Christmas trees! 1 or 1,000! M. B. Dice, 1421 Lincolnway East, Chambersburg, call COlony 4-9312 or 3-1032.

Pets of All Kinds 27

BOSTON BULL puppies for sale. Ready by Christmas! Call Biglerville 290-R-5 after 4:30 p.m.

5-MO.-OLD REG. male Boxer puppy for sale. Telephone Gettysburg 11-Z.

AKC REGISTERED Beagle puppies and gyp for sale, $25 each. Call Gettysburg 1268-R-11.

PUPPIES FOR sale for pets! Call Biglerville 254-W at noon or after 6 p.m.

Poultry and Chicks 28

Muscovy Ducks, Also Turkeys
Alive or Dressed!
Call Gettysburg 1339-R-2

WHITE TURKEYS, alive or dressed. Earl Heagey, Gettysburg R. 2, Pa. Call 551-Y.

FOR SALE

Poultry and Chicks 28

TURKEYS, LIVE or dressed, from 8 to 25 lbs., delivered every Sat. morning. Finest quality! Graham's Turkey Farm, Gettysburg R. 1, call 1516-R-13.

Wanted to Buy 29

ANTIQUES OF all kinds wanted! Call Gettysburg 433-X or write Elmer J. Dillman, Red Patch, Gettysburg.

RAW FURS, beef hides and deer skins. Special on some furs. I. R. Tanger, York Springs, call 69-R-24.

WANTED: GOOD quality timothy or mixed hay; also bright straw for sale. Will deliver. Paul Barney, Taneytown R. 2, Md. Phone Littlestown 936-R-6.

BOYS'—GIRLS' winter clothing; men's suits, jackets, topcoats. Barter Bazaar, 22 Carlisle St.

USED HOUSE trailer, metal, 32' or over. Telephone Hanover 4375 after 5 p.m.

Christmas Gifts 29a

SMALL ELECTRIC appliances for gifts! Toasters, mixers, coffee makers, also toys at our low, low country prices! Come to . . . Wolf's Furniture, Two Taverns, Pa.

BINOCULARS FOR the "man" in your life! A low as $21.00 at Dave's Photo Supply!

A COMPLETE line of Viewmaster reels and viewers for the children! Dave's Photo Supply!

A MOVIE camera for the family for Christmas! 8 or 16 mm. As low as $29.95 at Dave's Photo Supply!

RENTALS

Rooms for Rent 30

Room For Rent
Apply 208 Chambersburg St.
Or Call 846-Y

Apartments for Rent 31

APARTMENT 3RD floor, large and light! Rent reasonable. Bender's, 12 Baltimore St.

FOR RENT
Apartment
The Bookmart

2ND-FLOOR APT., 5 rooms, bath, venetian blinds, now available. 2nd block from square. Call 263-Z.

APT. FOR rent: 5 rooms, bath, refrigerator, stove, screened porch, basement, laundry, storeroom. No children. Call 283-W.

2ND-FLOOR APT. in Cashtown. 4 rooms and bath. John C. Bucher, call Gettysburg 628-R-2.

Houses for Rent 32

6-ROOM HOUSE on South St. Apply in person at D. L. Wright's Grocery, S. Wash. St.

FOR RENT: House, 4 rooms and bath, laundry room, gas heat. 134 W. Middle St. Phone Gettysburg 285-W.

Garages for Rent 33

For Rent: Garage
Mrs. A. V. Weikert
46 E. Middle St.

Offices for Rent 34

MODERN OFFICES for rent Lincoln Building. See N. A. Meligakes.

Wanted to Rent 36

FURNISHED APARTMENT wanted, 3 to 4 rooms, for January 1 occupancy. Call 9557, ask for Sheridan.

REAL ESTATE

Houses for Sale 37

5-ROOM HOUSE, 10 A. of farm land, 1 mi. from Gardners. Immediate possession. Write Box 3 c/o Gettysburg Times.

REAL ESTATE, mortgage and insurance service. J. P Curran, Inc., phone Wm. A. Bigham, Fairfield 12-R.

GOOD HOME, Littlestown, S. Queen St., 6 rooms, porch in front and 2 sides, hot water heat, Timken oil burner, copper pipes, water softener, slate roof, garage, corner lot, $8,975. Garland, Realtor, Littlestown, Pa. Phone 137.

FOR SALE: Six-room frame house, all conveniences in Biglerville. Phone Biglerville 129-R.

TWO HOUSES, 5 ACRES, $5,500
Near Blue Ridge Summit, 4-room cottage, 2 future rooms, electricity, h.a. heat, full cemented basement, large porch; 2-car garage; lawn, evergreen shade; 2nd house in fair condition; A GOOD LOW COST BUY! Would make excellent hunting lodges!! No. P-2734.
ATTRACTIVE RETIREMENT
$6,000
Nearly new, 5 rooms, tiled bath, electricity, 2 porches, 8x12 shed; grand view; 30 ft. off improved highway No. 394, rural atmosphere, near store and churches; school bus, mail, milk, bread trucks by door; hour's drive to Harrisburg; low taxes; FINE VALUE! No. P-2717.
WEST'S
J. C. Bream & Son Phone 68-Y

Business Properties 38

For Real Estate
SEE LEE M. HARTMAN
56 Hanover St. Phone 107

AUTOMOTIVE

Automobiles for Sale 46

1948 FORD club cpe., fully equipped, clean, $175. Call 1125-X evenings or can be seen at Gay Jewelers, daytime.

1955 FORD tudor sdn., 2-tone green finish. Call Fairfield 157-R-5 after 5 p.m.

SERVICES OFFERED

Miscellaneous 47

TELEVISION AND radio repairing: All makes and models. Baker's Battery Service, Opposite Post Office.

Septic Tanks Cleaned 68

SEPTIC TANK and cess pools cleaned. Sanitary Equipment. Max H. West. Phone Fayetteville 78.

Upholstering 72

REUPHOLSTERING. ALL the latest fabrics. For free estimate, see G. L. Adair, 421 Baltimore St., Gettysburg. Phone 711-W.

BUSINESS OPPORTUNITIES

Business Opportunities 80

COUNTRY STORE and gas station on Rt. 194, near Taneytown, good location, built in 1947, store room and 4 rooms for living quarters, 2-car garage, lubrication room with pit, store fixtures and stock included, $13,750. Garland, Realtor, Littlestown, Pa. Phone 137.

Today's Pattern

PRINTED PATTERN

Nightie-night! Our new Printed Pattern makes a bedtime wardrobe that's easy to sew, fun to wear! Sleep-cap is gay topping for the tailored gown. Frilly ruffle version if she loves a "glamour" look!

Printed Pattern 4577: Children's Sizes 2, 4, 8, 10. Size 6 cap and gown require 2¾ yards 35-inch fabric; ⅝ yard contrast.

Directions printed on each tissue pattern part. Easy-to-use, accurate, assures perfect fit.

Send 35c in coin (no stamps please) for Pattern, with Name, Address, Style Number and Size. Address PATTERN BUREAU, The Gettysburg Times.
Box 42, Old Chelsea Station
New York 11, N Y
For first class mail include an extra 5c per pattern.

Kilmer Expanding For Hungarians

CAMP KILMER, N.J. (AP)—The Kilmer reception center is growing:

Two companies of Ft. Dix engineers moved in yesterday to expand its facilities to handle 10 times the number of Hungarian refugees originally planned.

When the camp was re-activated, the Army geared it to handle no more than 1,200 escapees from communism at a time. The total expected to come through here by the end of the year was 5,000 under the Refugee Relief Act.

President Eisenhower announced Saturday that the number to be admitted from strife-torn Hungary has been increased to 21,500. Those unable to get in under the refugee relief law which expires Dec. 31 will be admitted as parolees.

Two more plane loads of refugees are expected today at McGuire Air Force Base—one at 2 p.m. and the other at 8 p.m. (EST).

U.S. Warns Syria Against Aggression In Middle East

DAMASCUS, Syria (AP)—Reliable Syrian sources say the United States has tolod Syria it will tolerate no more aggression in the Middle East.

American Ambassador James Moose was reported to have given that word to Premier Sabri Assali in a 90-minute interview, with the declaration covering moves against Syria or any other nation in the Middle East area.

The U.S. Embassy declined to comment on the report of the meeting. Assali told reporters Moose "explained to me the new United States policy toward the Middle East."

He said the ambassador also outlined America's "eagerness that all Middle Eastern countries should maintain their freedom and independence."

In a statement to the press, the Premier said: "We hope the international atmosphere is improved, but despite tranquilizing American announcements on the Middle East we must remain on the alert to face any possible future eventuality."

Guard Public Buildings

Soldiers carrying tommyguns remained on guard at public buildings in Damascus and hotels and other major buildings were still sandbagged. Volunteers of the "popular resistance organization" continued drilling on the city's outskirts.

Premier David Ben-Gurion of Isreal declared the Soviet Union is pouring jet fighters and bombers into Syria and said the Israeli air force must be strengthened.

Speaking at a defense bond rally in Tel Aviv, Ben-Gurion said, "We cannot be satisfied with the former strength of the Israeli air force when we hear about the flow of Soviet planes to Syria."

He said Russia had deliberately arms being shipped "to add to Israel's and the Western world's headaches—and because when the Syrian replenishing is completed, the Russians will again start supplying Egypt."

Another report of troop movements in the turbulent Middle East was denied at Ankara, Turkey. Acting Defense Minister Shemi Ergin termed "malicious" a report by the Soviet news agency Tass that two battalions of Turkish troops had been sent to Iraq at the request of Iraqi Premier Nuri Said.

Oppose Red Aid

"There has been no such request and no troops were dispatched to Iraq," Ergin asserted. "These reports are circulated with malicious aims. We also know that there is no situation in Iraq which she could not handle with her own troops."

Turkey and Iraq are members of the Baghdad Pact, along with Iran, Pakistan and Britain.

A Saudi Arabian official declared that his nation and other Arab countries do not want Russian intervention in the Middle East.

Sheik Mohamed Alireza, Saudi Arabia's minister of commerce, told reporters in Zurich, Switzerland, he had "just seen the plight of the Hungarian refugees in Austria and that is the best lesson anyone could want of what Soviet intervention means."

Alireza, in Switzerland for medical treatment, also said Saudi Arabia will be glad to resume the shipment of oil to Britain and France as soon as they complete withdrawal of their invasion forces from Egypt.

CLEARFIELD, Pa. (AP)—G. Albert Stewart, 66, former state secretary of forest and waters, died last night in Clearfield Hospital of a heart attack.

Stewart was stricken with a heart attack Sunday night at his hunting camp in Penfield Mountain and was rushed to Clearfield Hospital in an ambulance.

gift
to
neaten
her
bag,
the
smartest
way!

"sheath"
billfold by Rolfs
The costume-jewelry look of the Starburst tab snap, the bill section's silk lining and the gay colors all say, "fashion" for SHEATH. There's a hideaway for big folding money, roomy coin purse, 8-sided card-and-photo case, in beautiful, dutiful cowhide—to pick, first chance.
$5 plus tax
THE BOOKMART

Some People Would Say Thank You!

WELL!

All We Can Say Is - - - - -

WE ARE SORRY!

That first anniversaries don't come more often.

You folks were wonderful. You made our first anniversary a huge success.

When the day was over we all went home tired but happy!

Don and Virginia Cordell

THE HOAGIE HOUSE

Don't Buy Any Used Cars Until You See Our Ad Thursday

We Are Going to Blow the Lid Off the Used Car Market—75 Cars Must Go!

Warren Chevrolet-Buick Sales
Lincolnway East Phone 424 Gettysburg, Pa.

BLONDIE

DONALD DUCK

Segregation Is Big Issue In Clinton, Tenn., Election

CLINTON, Tenn. (AP) — Racially tense Clinton elected city officials today on issues arising from admission of a dozen Negroes to Clinton High School under federal court orders.

This political test of the role of local officials in desegregation of the school came a day after the Anderson County School Board told federal officials they couldn't expect local officers to do the job.

The Tennessee White Citizens Council, which is dedicated to maintenance of segregation, has campaigned for James B. Meredith for mayor and for two of the six candidates for three posots as alderman.

Meredith, a grocer, opposes T. L. Seeber, former county judge and former Clinton mayor. Mayor W. E. Lewallen did not seek reelection.

Called "Testing Ground"

Meanwhile, the school principal has charged that segregationist agitators are using Clinton as a sort of testing ground to try to prove desegregation won't work in Dixie.

"The White Citizens Councils and prosegregationist agitators are trying to show the entire South that integration will be so unpleasant that no place else will want to try it," Principal D. J. Brittain Jr. said.

During the last week of the municipal election campaign new trouble at Clinton High boiled up into a situation which led the county board to demand federal help yesterday.

Minor incidents of harassment were climaxed by rock and egg throwing a week ago, and the 10 Negroes remaining at the school stayed at home the last three days of last week.

Insist On Protection

They said they would not return until the school board gave them assurances of their personal safety. In a resolution addressed too U. S. Atty. Gen. Herbert Brownell, the board said:

"The board does not have any legal power to give protection, nor does it wish to assume it. The only penalty the board can apply is to expel students, an action obviously not designed to enforce a federal court mandate. . ."

The board asked for a reply within five days, and indicated that if federal officers were not sent school may have to be closed by next week.

Clinton's troubles began at school opening Aug. 27 when crowds protested admission of the Negroes amid steadily mounting disorder until National Guardsmen came in to restore order Labor Day weekend.

MILD WEATHER IN MANY AREAS

By THE ASSOCIATED PRESS

It was cold and a little wet over northern areas of the country today but mild weather for the season prevailed in most other sections.

The coldest zone was from Lake Superior to Montana. Temperatures ranged from the 20s along the southern edge of the colder air to near zero along the northern border from Minnesota to Montana.

Some of the cooler air from Canada spread into the Great Lakes region and southward through the Ohio Valley. Readings were in the 30s, about 10 degrees lower than yesterday morning.

Some snow fell in the northern Great Lakes region and in sections of Minnesota, Montana and western North Dakota. Snow also fell during the night in northern New England, with falls measuring 4 to 6 inches reported in parts of Maine, New Hampshire and Vermont.

The year 1957 will mark the 200th anniversary of the birth of Lafayett And 42 cities in the U. S. named after the French hero of the American revolution plan ceremonies to celebrate the event.

BOY WHO KILLED MOTHER TO GET MENTAL TEST

BROOKVILLE, Pa. (AP) — Dist. Atty. William McKnight of Jefferson County says he will request a mental examination for a 16-year-old boy accused of killing his mother with a shotgun.

The defendant, Samuel Lavella of Crenshaw, about 20 miles northeast of here, pleaded guilty to a murder charge in the slaying of his 38-year-old mother, Mrs. Frank Lavella, in the family home Saturday night.

"I'm preparing a petition to have the boy taken to the Warren State Hospital for observation and examination," McKnight told a newsman. "I will present the petition to the court in a few days. If the boy is found legally sane he will probably be tried on a murder charge in February. If he is found insane he will be treated and tried later when it is determined he is legally sane."

The district attorney added that the move is 'merely precautionary.'"

No Insanity Signs

"There is nothing to indicate to me he is sane or insane," McKnight said. "But we want to be sure of ourselves before we place the case before the grand jury in January."

Meanwhile, Lavella is being held in the Jefferson County Jail.

His mother's body was found by hunters Sunday in a wooded section about 13 miles from her home.

State police said young Lavella at first told his father, a tavern owner, that his mother had left home after receiving a telephone call.

Later, police said, the youth admitted shooting his mother with a shotgun and transporting her body in the family station wagon to the wooded section.

Police quoted him as saying his mother scolded him for cleaning a rifle in the absence of his father. Police said he then picked up a shotgun in anger and fired at her.

The 1948 Boston Braves won the National League pennant by 6½ games over the St. Louis Cardinals. The Brooklyn Dodgers were one game back of the Cards.

Dial 1450 For W-G-E-T Programs

THIS EVENING

4:00—Requestfully Yours
5:15—GOC Program
5:45—Sports
6:00—World News
6:05—Sports
6:15—Behind The News
6:30—Dinner Date
7:00—Area News —Hear an up-to-the-minute report of local news direct from The Gettysburg Times with Henry Roth reporting.
7:05—State News
7:10—Weather
7:15—At The Crossroads
7:30—Make Believe Music Hall
9:00—News
9:05—Music Of The Masters
10:00—News
10:05—Dance Date
11:00—News & Sports
11:15—Sleepytime Serenade
11:55—News
12:00—Sign Off

WEDNESDAY'S PROGRAMS

6:00—World News
6:05—Reveille Roundup
7:00—World News, J. R. Weaver
7:15—Morning Show
7:25—Weather
7:30—News, C. E. Williams
7:35—Morning Show
8:00—World News
8:05—Local News —Direct from the newsroom of The Gettysburg Times with Henry Roth reporting.
8:15—Morning Show
8:25—Weather
8:30—Morning Show
8:45—Morning Devotions Rev. Shaull—Arendtsville Lutheran Church
9:15—Organ Reveries
9:30—Music Coast To Coast
10:00—World News
10:05—State News
10:10—Weather
10:15—Song And The Star. The Platters
10:30—House Of Music
11:00—Guess Who—Guess What
11:30—Farm Journal Of The Air
11:45—Adams Co. Agr. Ext. Assn.
12:00—World News
12:05—State News, McDermtt Bros.
12:10—Today & Tomorrow
12:15—Local News
12:20—Weather
12:25—Market Report
12:30—Westward To Music
12:45—Adventure In Melody
1:00—Young At Heart
2:00—Broadway Matinee
3:00—News

Don Townsend of Elizabeth, N. J. has been unbeaten in 13 cross-country meets for St. John's University of Brooklyn over the last two seasons.

TELEVISION Programs

Video Everyday—All Rights Reserved—H. T. Dickinson & Co., Inc.

2-WMAR 4-WNBW 5-WTTG 7-WMAL 8-WGAL 9-WTOP 11-WBAL 13-WAAM

TUESDAY

TUESDAY EVENING

5:00—(2) City Council Report
(4-8-11) Comedy Time
(5) Early Show
(7) Mickey Mouse Club
(9) Amos 'n' Andy
5:15—(2) Comeback
5:30—(2) Range Rider
(4) Footlight Theater
(8) Science Fiction Theater
(9) My Little Margie
(11) Teen Canteen
5:55—(5) News
6:00—(2) Amos and Andy
(5) Billy Johnson Show
(7) Clown Corner
(8-9) Cisco Kid
(11) Paul's Puppets
(13) Sheena, Queen of the Jungle
6:15—(11) Little Rascals
6:30—(2) Racket Squad
(4) Sam and Friends
(5) Fun House
(7) Town and Country Time
(8) Sports and Weather
(9) 6:30 Spotlight
(13) Bar 13 Roundup
6:45—(4) Weather, News and Sports
(8) World News
(9) Douglas Edwards, News
(11) News, Weather and Sports
(13) Racing
6:50—(2) Sports Picture
6:55—(2-7) Weather and Sports
(8) Regional News
7:00—(2) News
(4) Superman
(5) Steve Donovan
(8) Phil Silvers Show
(9) Do You Trust Your Wife?
(11) Cisco Kid
(13) Weatherman, Local Scene
7:10—(2) Les Paul & Mary Ford
(7) News
(13) Sports
7:15—(2) Douglas Edwards, News
(7-13) John Daly, News
7:30—(2-9) Name That Tune
(4-8-11) Jonathan Winters
(5) Waterfront
(7-13) Hollywood Presents
7:45—(4-8-11) News
8:00—(2-9) Phil Silvers Show
(4-8-11) Big Surprise
(5) Movietime, U.S.A.
8:30—(2-9) The Brothers
(4-8-11) Noah's Ark
(7-13) Wyatt Earp
9:00—(2-9) Herb Shriner Show
(4-8-11) Jane Wyman
(7-13) Broken Arrow
9:25—(5) News
9:30—(2-9) Red Skelton Show
(4-8-11) TV Hour
(5) Ethel Barrymore Theater
(7-13) Cavalcade Theater
10:00—(2-9) The $64,000 Question
(5) Lilli Palmer Show
(7) Wrestling
(13) Polka Time
10:30—(2) Wrestling
(4) Break The Bank
(5) Sherlock Holmes
(8) The Lineup
(9) Celebrity Playhouse
(11) Duckpins & Dollars
(13) Studio 57
11:00—(2) News and the Colts
(4-7-11) News, Weather and Sports
(5-8) News
(9) 11 P.M. Report
(13) Drive In Theater
11:10—(5) Featurama
(8) Regional News
11:15—(8) Air Power
(9) The Late Show
(11) Tonight's Newsreel
11:20—(2) Channel Two Theater
(7) The Night Show
11:25—(4) Les Paul and Mary Ford
11:30—(4-11) Tonight
11:45—(8) Tonight
12:00—(2) News and Bible Reading
12:30—(4) News & Inspiration
(8) News
(11) Tonight In Baltimore
(13) Final Edition and Tomorrow on WAAM
12:45—(2) News & Bible
1:00—(9) Evening Meditations and Weather
(11) Program Previews

WEDNESDAY MORNING

7:00—(2-9) Good Morning
(4-8-11) Today
8:00—(2-9) Captain Kangaroo
8:55—(5) Thought For Today
(11) Today in Baltimore
9:00—(2) Cartoon Funnies
(4) Little Rascals
(5) Kartoon Klub
(8) College of the Air
(9) Theater of Stars
(11) Romper Room
9:20—(13) Today on WAAM, News
9:30—(4) Romper Room
(8) Hymns of Faith
(9) Mark Evans Show
(13) Liberace
9:45—(2) Dialing for Dollars
(8) Percy Platypus
10:00—(2-9) Garry Moore Show
(4-8) Ding Dong School
(5) Morning Movies
(11) Prudence Penny
(13) Shopping And Home Cooking
10:30—(2-9) Arthur Godfrey Time
(4) The Price Is Right
(8) Romper Room
(11) In The Money
10:45—(11) Homemakers
(13) Your Baltimore Schools
11:00—(4-11) Home
(8) Brighter Day
(13) Theater
11:15—(8) Valiant Lady
11:27—(4) Window
11:30—(2-8-9) Strike It Rich
(5) Life With Elizabeth

AFTERNOON

12:00—(2-9) Valiant Lady
(4-11) Tic Tac Dough
(5) Pete's Place
(8) TV Farmer
(13) Film Funnies
12:15—(2-8-9) Love of Life
12:25—(7) News
12:30—(2-9) Search for Tomorrow
(4-11) It Could Be You
(5) Afternoon Movie
(7) Clown Corner
(8) News of the World
(13) Film
12:40—(8) Regional News
12:45—(2-9) Guiding Light
1:00—(2) Woman's Angle
(4) Playhouse
(7) Studio 7
(8) Search for Tomorrow
(9) News
(11) Quiz Club
(13) Playhouse 13
1:10—(9) Donna Douglas Show
1:15—(8) Today With Kay
1:30—(2-8) As The World Turns
(7) Corliss Archer
2:00—(2-9) Our Miss Brooks
(4) Afternoon
(5) Ladies Be Seated
(7) Favorite Story
(8) Edge of Night
(11) Susie
2:30—(2-9) Linkletter Houseparty
(4-8-11) Tennessee Ernie Show
(7) Public Defender
(13) Take A Break
3:00—(2-8-9) Big Payoff
(4-11) Matinee Theater
(7-13) Afternoon Film Festival
3:30—(2-8-9) Bob Crosby Show
(5) Music Hall
4:00—(2) Brighter Day
(4-8-11) Queen For A Day
(5) Frankie Laine Time
(9) Pick Temple's Giant Ranch
4:15—(2-5) Secret Storm
4:30—(2) The Edge of Night
(5) The Early Show
(7) Clown Corner
(13) Kit Carson
4:45—(4-8-11) Modern Romances
(7) Santa Claus

EVENING

5:00—(2) This Changing World
(4-8-11) Comedy Time
(5) Early Show
(7-13) Mickey Mouse Club
(9) Amos 'n' Andy
5:30—(2) Range Rider
(4) Footlight Theater
(8) Sheena, Queen of the Jungle
(9) My Little Margie
(11) Smile A While
5:55—(2) Sunny Says
(5) News
6:00—(2) Amos and Andy
(5) Billy Johnson Show
(7) Jungle Jim
(8) Soldiers of Fortune
(9) Cisco Kid
(11) Little Rascals
(13) Cowboy G-Men
6:30—(2) Racket Squad
(4) Sam and Friends
(5) Fun House
(7) Town and Country Time
(8) Sports and Weather
(9) 6:30 Spotlight
(13) Bar-13 Roundup
6:45—(4) Weather, News and Sports
(8) World News
(9) Douglas Edwards, News
(11) News, Weather and Sports
6:55—(2-7) Weather and Sports
(8) Regional News
7:00—(2) News
(4) TV Playhouse
(5) Long John Silver
(8) Waterfront
(9) Ramar of the Jungle
(11) Superman
(13) Weather—Local Scene
7:10—(2) Les Paul and Mary Ford
(7) News
(13) Sports
7:15—(2) Douglas Edwards and the News
(7-13) John Daly, News
7:30—(2) Do You Trust Your Wife?
(4-8-11) Eddie Fisher Show
(5) Federal Men
(7-13) Disneyland
(9) Giant Step
7:45—(4-8-11) News
8:00—(2-8-9) Arthur Godfrey Show
(4-11) Hiram Holliday
(5) TV Premiere
8:30—(4-11) Father Knows Best
(7-13) Navy Log
9:00—(2-9) The Millionaire
(4-8-11) TV Theater
(7-13) Ozzie and Harriet
9:25—(5) News
9:30—(2-9) I've Got A Secret
(5) New Orleans Police Dept.
(7-13) TV Theater
10:00—(2-9) TV Hour
(4-8-11) This Is Your Life
(5) Uncovered
(7-13) Boxing
10:30—(4) Twenty-One
(5) The Hunter
(8) Stage Seven
(11) Crunch and Des
10:45—(7) Famous Fights
10:50—(13) Theater
11:00—(2) News and The Colts
(4-7-11) News, Weather and Sports
(5) News
(8) News, Regional News
(9) 11 p.m. Report
11:10—(5) Featurama
11:15—(2) Channel Two Theater
(8) Break The Bank
(9) The Late Show
(11) Tonight's Newsreel
11:20—(7) The Night Show
11:25—(4) Les Paul and Mary Ford
11:30—(4-11) Tonight
11:45—(8) Tonight
12:30—(4) News & Inspiration
(8) News
(11) Tonight In Baltimore
(13) Final Edition and Tomorrow on WAAM
12:35—(2) News and Bible
1:00—(9) Evening Meditations and Weather
(11) Views

ZENITH Television-Radio
Expert Service On All Makes
Phone Biglerville 921-R-24
ERNEST D. REBERT

VARSITY DINER
FOOD AT ITS BEST AT POPULAR PRICES
"Our Best Advertisement Is Not Written—It's Eaten"
TAKE-OUT FOOD SERVICE
OPEN 24 HOURS
Carlisle Street

Prescriptions Filled
Lenses Duplicated
Frames Repaired or Replaced
MARTIN OPTICAL CO.
Next to Britcher and Bender
Phone 1410
Gettysburg, Pa.

Make this your Family PHARMACY
"Everyone Else Does"
BRITCHER & BENDER DRUG STORE
Phone 96
27 Chambersburg Street

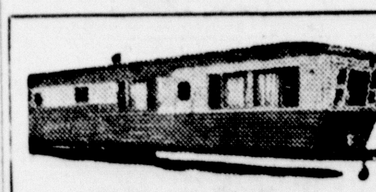
The World's Finest in Mobile Homes
25% DOWN—5 YRS. TO PAY
Local Bank Financing
Phone Fayetteville 100
7 Miles E. of Chambersburg
On Route 30

OUR NEW PHONE NUMBER
517-Z-1
Phone Now for
Cleaning and Mothproofing
- RUGS - UPHOLSTERY
- CARPETS
- AUTO INTERIORS
HESS DURACLEAN SERVICE
3 West Street
(Opposite Shopping Center)

STATE INSPECTED READY TO GO
SPECIALS
NO MONEY DOWN

1953 Dodge 4-dr. Sdn.	595
1952 Pontiac 2-dr. Sdn.	595
1952 Pontiac 4-dr. Sdn.	595
1952 Plymouth 2-dr. Sdn.	545
1952 Chevrolet 4-dr. Sdn.	545
1951 Plymouth 4-dr. Sdn.	345
1951 Chevrolet 2-dr. Sdn., P.G.	545
1951 Oldsmobile Super '88' 4-dr. Sdn.	495
1951 Hudson 4-dr. Sdn.	395
1950 Chevrolet 2-dr. Sdn.	395
1949 Oldsmobile '88' Club Cpe.	395
1949 Oldsmobile '88' 4-dr. Sdn.	395
1949 Pontiac 4-dr. Sdn.	295
1949 Ford 4-dr. Sdn., Green	295
1949 Ford 2-dr. Sdn., V8	245
1948 Oldsmobile '98' 4-dr. Sdn.	295
1948 Chrysler 4-dr. Sdn.	295
1946 Chevrolet 4-dr. Sdn.	195

56 Cadillac Fleetwood 4-dr.
56 Olds. Starfire Conv Cpe. "98"
56 Oldsmobile '98' Holiday 4-dr.
56 Pontiac Catalina 4-dr.
56 Pontiac Conv. Cpe.
56 Olds. Holiday Cpe. Red & White
55 (2) Oldsmobile Super '88' 4-dr.
55 Oldsmobile 4-dr.
55 Cadillac '62' 4-dr.
55 Pontiac Catalina Star Chief
55 Pontiac Sdn.
55 Olds. Super "88" Holiday 4-dr. P.S. & P.B.
55 Buick Riviera 2-dr. P.S.
55 Pontiac Conv. Cpe..
55 (2) Chevrolet "210" 4-dr.
54 Olds. Super "88" Holiday, P.S. & P.B.
54 Chevrolet 2-dr.
54 Cadillac "62" Cpe.
54 Pontiac Star Chief 4-dr. R.&H.
53 Dodge "V-8" 4-dr.
53 Pontiac 4-dr. Sdn. P.S. R.&H.
53 Oldsmobile Super '88' 4-dr., P.S. and P.B.
53 Oldsmobile 2-dr.
53 Dodge 4-dr.
52 (2) Chevrolet 4-dr.
52 Buick RM. 4-dr.
52 Buick "Special" 4-dr.
52 Pontiac 2-dr.
52 Pontiac 4-dr.
52 Plymouth 4-dr.
51 Plymouth 4-dr.
51 Chevrolet 4-dr.
51 Chevrolet 2-dr.
51 Pontiac 4-dr. Sdn. R.&H.
51 Olds. 4-dr.
51 Hudson 4-dr.
51 Chevrolet 2-dr. Sdn. R.&H.
50 Chevrolet 4-dr.
50 Pontiac 4-dr.
50 Pontiac Wagon
50 (2) Pontiac 2-dr. Sdn. R.&H.
49 Olds. "88" Club Cpe.
49 (2) Ford 4-dr.
49 Olds. "98" 4-dr.
49 Ford Cpe.
49 Pontiac 4-dr., Green
49 Pontiac 4-dr. Sdn., R.&H.
49 Ford Club Cpe.
49 Olds. "88" 4-dr. Sdn. R.&H., Brown
48 Olds. "66" 2-dr.
48 Oldsmobile 2-dr.
48 Chrysler 4-dr.
48 Olds. "98" 4-dr.
46 Chevrolet 4-dr.
40 Olds. 4-dr.

56 GMC 102 Pickup
53 GMC Tractor
51 Dodge V-Tag—Like New

GLENN L. BREAM, INC.
Paul R. Knox, Mgr.
OLDSMOBILE, CADILLAC and GMC SALES and SERVICE
100 Buford Ave. Gettysburg, Pa.
Open Evenings Until 9 P.M. Phone 336 or 337

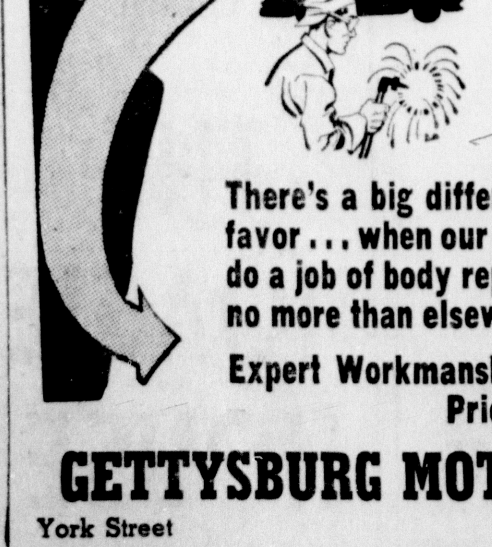
Expert Touch Makes the Difference
There's a big difference . . . in your favor . . . when our skilled mechanics do a job of body repairs. Yet you pay no more than elsewhere!
Expert Workmanship at Reasonable Prices
GETTYSBURG MOTORS, INC.
York Street Gettysburg, Pa.

PAUL & JAY WOODWARD
Roof Painting • Roof Coating
Roofing • Siding • Shingles
Repairs
Phone 1005-X or Write
696 South Washington St.
Gettysburg Pa.

PRACTICAL NURSES
The Chambersburg Hospital School of Practical Nursing is seeking students for their new class which begins February 1, 1957.
The School offers a 1-year course leading to State Licensure. Permanent employment guaranteed after graduation.
Women between the ages of 18-55 are eligible. No specific educational qualifications necessary. You will be paid while you learn. Competent and patient instructors will train you to enter a dignified profession which will make you self sustaining and independent the rest of your life. Salary is good and constantly increasing. Two weeks vacation with pay, Social Security, sick leave, automatic increases, rest periods, paid Blue Cross, meals at cost, hospital discounts and many other benefits are yours after graduation.
Practical Nurses are in demand by both hospitals and private patients all over the nation. Register now!
CHAMBERSBURG HOSPITAL

It You Are Confronted With
The Responsibility of Caring For
An Aged Loved One . . .
Please Let Us Help You . . .
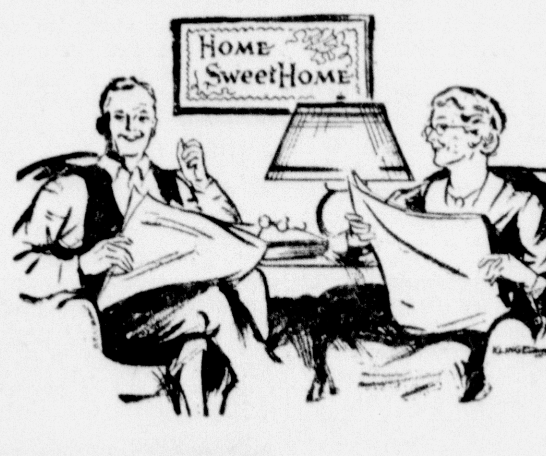

. . . We have comfortable accommodations for eleven (11) guests who appreciate good food and pleasant surroundings.
For Further Details Call
THE ROBBINS HOME
PHONE 438-X
213 Buford Ave. Gettysburg, Pa.

If your car rates an "A" for effort...
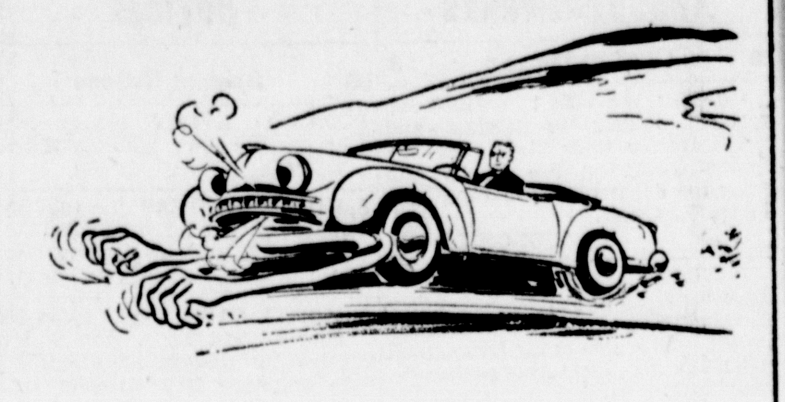
but shows signs of failing in performance, you probably feel that you rate a new, better car. We feel that you rate the very best in *financing;* and we sincerely believe that our plan offers it. Come in and ask us about the low cost, convenient repayment, and many other special features of a BANK AUTO LOAN!
THE FIRST NATIONAL BANK of GETTYSBURG PENNSYLVANIA
On Lincoln Square Since 1857
Member Federal Deposit Insurance Corporation

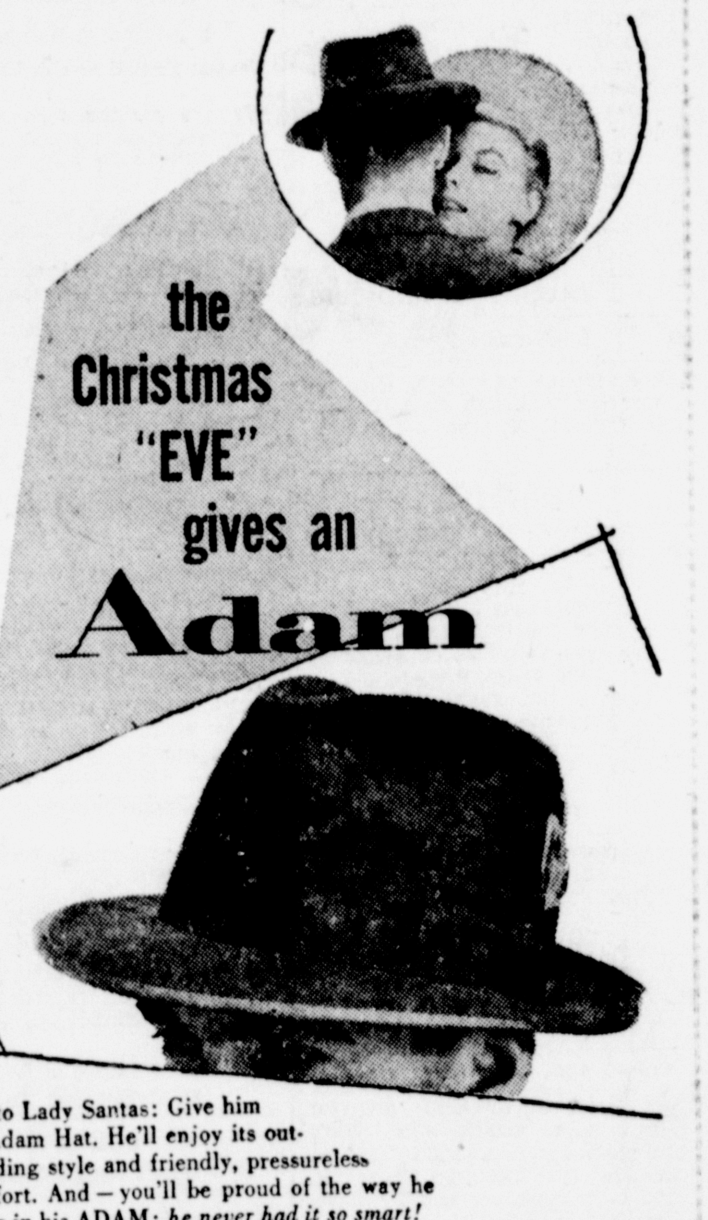

Tip to Lady Santas: Give him an Adam Hat. He'll enjoy its outstanding style and friendly, pressureless comfort. And — you'll be proud of the way he looks in his ADAM; *he never had it so smart!* Our attractive Gift Certificate makes it easy for him to choose the *right* style, size and color. Get one today. Most styles, $5.95 to $8.95
SHERMAN'S
20 YORK STREET GETTYSBURG, PA.
Open Mon., Wed., Fri., Sat. Evenings

at home or on the go, keep in touch— by RADIO!

ENJOY
COLOR TV
Make An Appointment for a Demonstration of Big Color TV today!
A Large Selection of Color and Black and White Sets From Which to Choose!
Don't Miss the Many Top-Flight Shows Being Televised in Color Every Night of the Week!
Complete Service Department for Radio, Color and Black and White Television!
BAKER'S BATTERY SERVICE
Opposite Post Office Gettysburg, Pa.